



**East Of England Way,Orton Northgate Peterborough PE2 6HA**



**welcome to**

**East Of England Way, Orton Northgate Peterborough**

360 VIRTUAL TOUR AVAILABLE. DEAL FAMILY HOME! Semi detached home situated in Orton Northgate. This property is close to main routes in and out of Peterborough & easy access to Orton Shopping centre and Hampton Serpentine Green. Features includes EN-SUITE and SINGLE GARAGE.



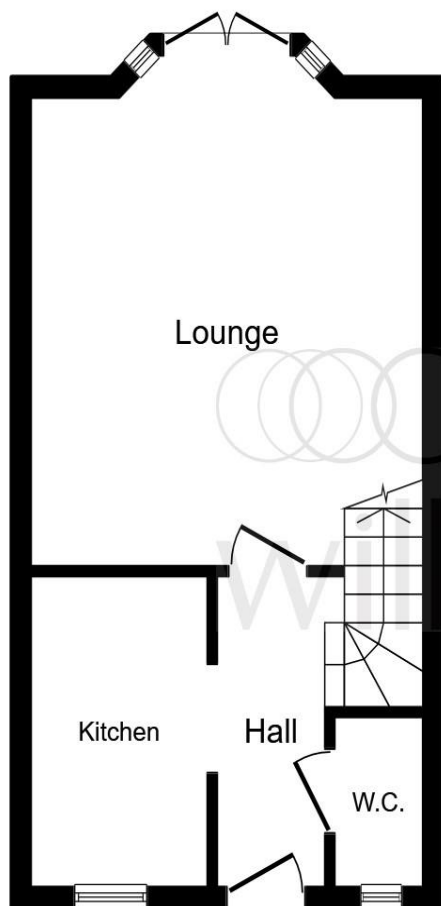

**Ground Floor**

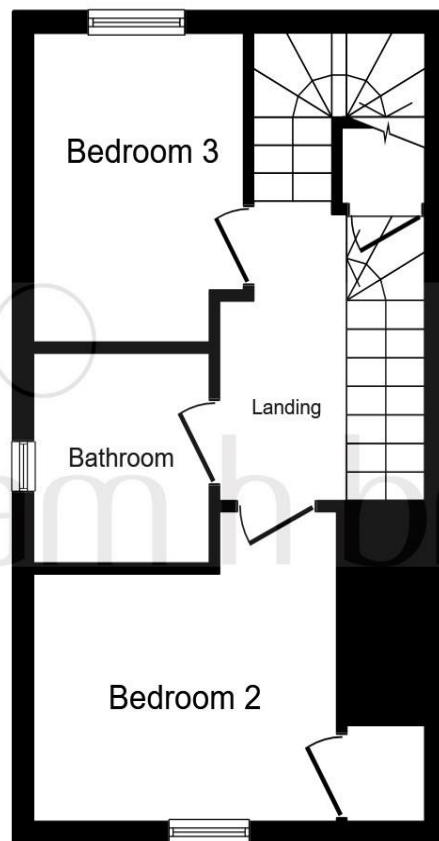

**First Floor**

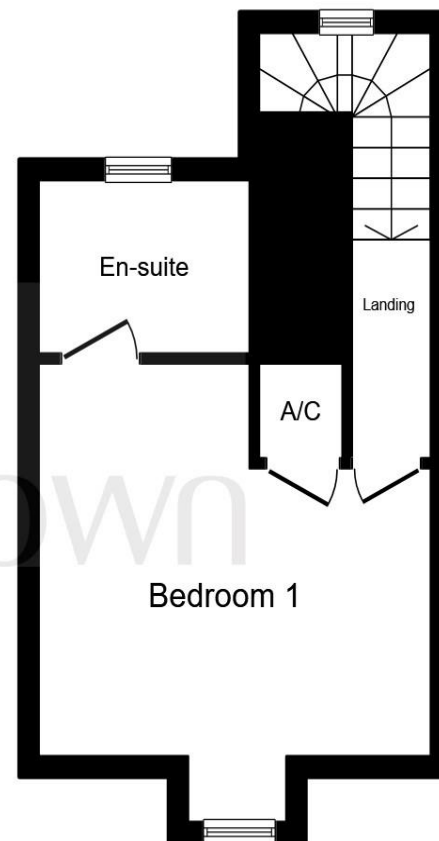

**Second Floor**

**Entrance Hall**

**Cloakroom**

**Kitchen**

14' 8" x 12' 9" excl bay ( 4.47m x 3.89m  
excl bay )

**Lounge / Diner**

14' 8" excluding Bay x 12' 9" ( 4.47m  
excluding Bay x 3.89m )

**First Floor Landing**

**Bedroom Two**

9' 5" x 8' ( 2.87m x 2.44m )

**Bedroom Three**

9' 6" x 7' ( 2.90m x 2.13m )

**Bathroom**

**Second Floor Landing**

**Bedroom One**

12' 9" x 11' excl dormer ( 3.89m x 3.35m  
excl dormer )

**Ensuite**

**Garage**

This floor plan is for illustrative purposes only. It is not drawn to scale. Any measurements, floor areas (including any total floor area), openings and orientation are approximate. No details are guaranteed, they cannot be relied upon for any purpose and they do not form part of any agreement. No liability is taken for any error, omission or misstatement. A party must rely upon its own inspection(s).  
Plan produced for William H Brown. Powered by [www.focalagent.com](http://www.focalagent.com)

welcome to

## East Of England Way, Orton Northgate Peterborough

- SEMI DETACHED HOME
- THREE BEDROOMS
- EN-SUITE TO THE MASTER BEDROOM
- NO ONWARD CHAIN
- SINGLE GARAGE

Tenure: Freehold EPC Rating: C

offers in excess of

**£200,000**

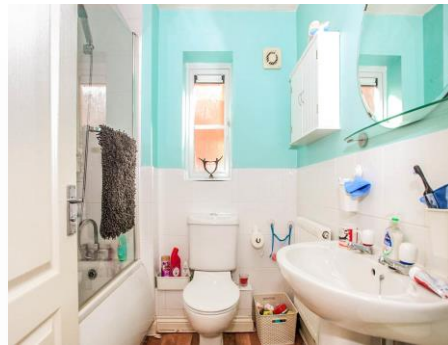

Please note the marker reflects the  
postcode not the actual property

**view this property online** [williamhbrown.co.uk/Property/PCG117638](http://williamhbrown.co.uk/Property/PCG117638)

**see all our properties on** [zoopla.co.uk](http://zoopla.co.uk) | [rightmove.co.uk](http://rightmove.co.uk) | [williamhbrown.co.uk](http://williamhbrown.co.uk)



Property Ref:  
PCG117638 - 0010

1. MONEY LAUNDERING REGULATIONS Intending purchasers will be asked to produce identification documentation at a later stage and we would ask for your co-operation in order that there is no delay in agreeing the sale. 2. These particulars do not constitute part or all of an offer or contract. 3. The measurements indicated are supplied for guidance only and as such must be considered incorrect. Potential buyers are advised to recheck measurements before committing to any expense. 4. We have not tested any apparatus, equipment, fixtures or services and it is in the buyers interest to check the working condition of any appliances. 5. Where an EPC, or a Home Report (Scotland only) is held for this property, it is available for inspection at the branch by appointment. If you require a printed version of a Home Report, you will need to pay a reasonable production charge reflecting printing and other costs. 6. We are not able to offer an opinion either written or verbal on the content of these reports and this must be obtained from your legal representative. 7. Whilst we take care in preparing these reports, a buyer should ensure that his/her legal representative confirms as soon as possible all matters relating to title including the extent and boundaries of the property and other important matters before exchange of contracts.



william h brown



**01733 311022**



[Peterborough@williamhbrown.co.uk](mailto:Peterborough@williamhbrown.co.uk)



6 - 9 Fortune Buildings Cowgate,  
PETERBOROUGH, Cambridgeshire, PE1 1LR



**[williamhbrown.co.uk](http://williamhbrown.co.uk)**