



Thomas Road, North Baddesley, Southampton, SO52 9EW

welcome to

Thomas Road, North Baddesley, Southampton

Stunning completely refurbished 1930's, Semi- Detached houses located in North Baddesley. Offered with no onward chain! Two bathrooms, separate lounge with wood burner, extended open plan kitchen/dining/lounge fitted with brand new Howdens Kitchen and some built in appliances.



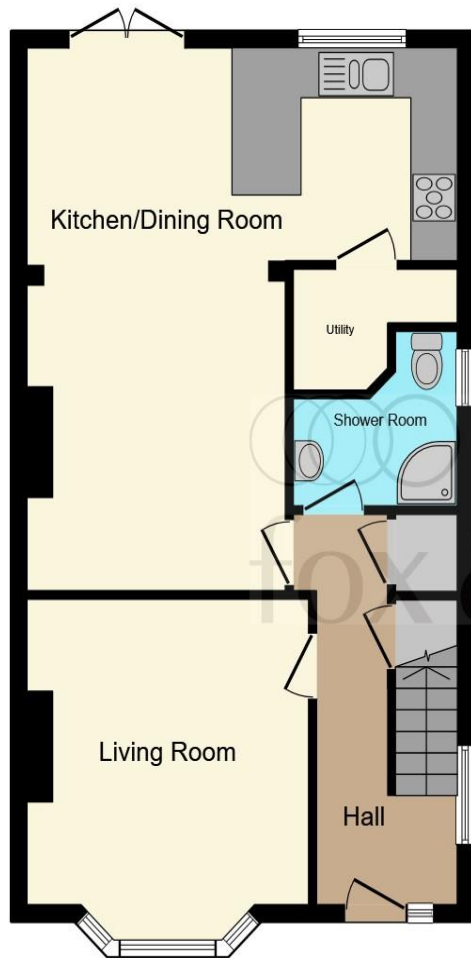

Ground Floor



First Floor

Hallway

Living Room

11' 9" max x 13' 5" max (3.58m max x 4.09m max)

Kitchen/ Dining/ Living Room

21' 4" max x 18' 4" max (6.50m max x 5.59m max)

Utility Room

7' 4" max x 10' max (2.24m max x 3.05m max)

Shower Room

Bathroom

Bedroom 1

11' 9" max x 11' 9" max (3.58m max x 3.58m max)

Bedroom 2

10' 10" max x 12' max (3.30m max x 3.66m max)

Bedroom 3

6' 10" max x 8' 6" max (2.08m max x 2.59m max)

This floor plan is for illustrative purposes only. It is not drawn to scale. Any measurements, floor areas (including any total floor area), openings and orientation are approximate. No details are guaranteed, they cannot be relied upon for any purpose and they do not form part of any agreement. No liability is taken for any error, omission or misstatement. A party must rely upon its own inspection(s). Powered by www.focalagent.com

welcome to

Thomas Road, North Baddesley, Southampton

- Large Driveway for Several Vehicles. EV charging point **
- No Chain.
- Great Sized Rear Garden.
- Completely Refurbished 1930's House.
- Fitted Burglar Alarm.

Tenure: Freehold EPC Rating: D

£450,000



Please note the marker reflects the postcode not the actual property

view this property online fox-and-sons.co.uk/Property/RMY105197



Property Ref:
RMY105197 - 0006

1. MONEY LAUNDERING REGULATIONS Intending purchasers will be asked to produce identification documentation at a later stage and we would ask for your co-operation in order that there is no delay in agreeing the sale. 2. These particulars do not constitute part or all of an offer or contract. 3. The measurements indicated are supplied for guidance only and as such must be considered incorrect. Potential buyers are advised to recheck measurements before committing to any expense. 4. We have not tested any apparatus, equipment, fixtures or services and it is in the buyers interest to check the working condition of any appliances. 5. Where an EPC, or a Home Report (Scotland only) is held for this property, it is available for inspection at the branch by appointment. If you require a printed version of a Home Report, you will need to pay a reasonable production charge reflecting printing and other costs. 6. We are not able to offer an opinion either written or verbal on the content of these reports and this must be obtained from your legal representative. 7. Whilst we take care in preparing these reports, a buyer should ensure that his/her legal representative confirms as soon as possible all matters relating to title including the extent and boundaries of the property and other important matters before exchange of contracts.

Fox & Sons is a trading name of Sequence (UK) Limited which is registered in England and Wales under company number 4268443, Registered Office is Cumbria House, 16-20 Hockliffe Street, Leighton Buzzard, Bedfordshire, LU7 1GN. VAT Registration Number is 500 2481 05.

fox & sons



01794 513085



Romsey@fox-and-sons.co.uk



2 Market Place, ROMSEY, Hampshire, SO51 8NB



fox-and-sons.co.uk