



Comley Court, Bell Street, Romsey, SO51 8AL

welcome to

Comley Court, Bell Street, Romsey

Fox and Sons Romsey are pleased to bring to the market, this immaculately presented two bedroom apartment in Central Romsey. The property benefits from a balcony, en-suite to the master, lift in the block and allocated parking. Offered with no onward chain.



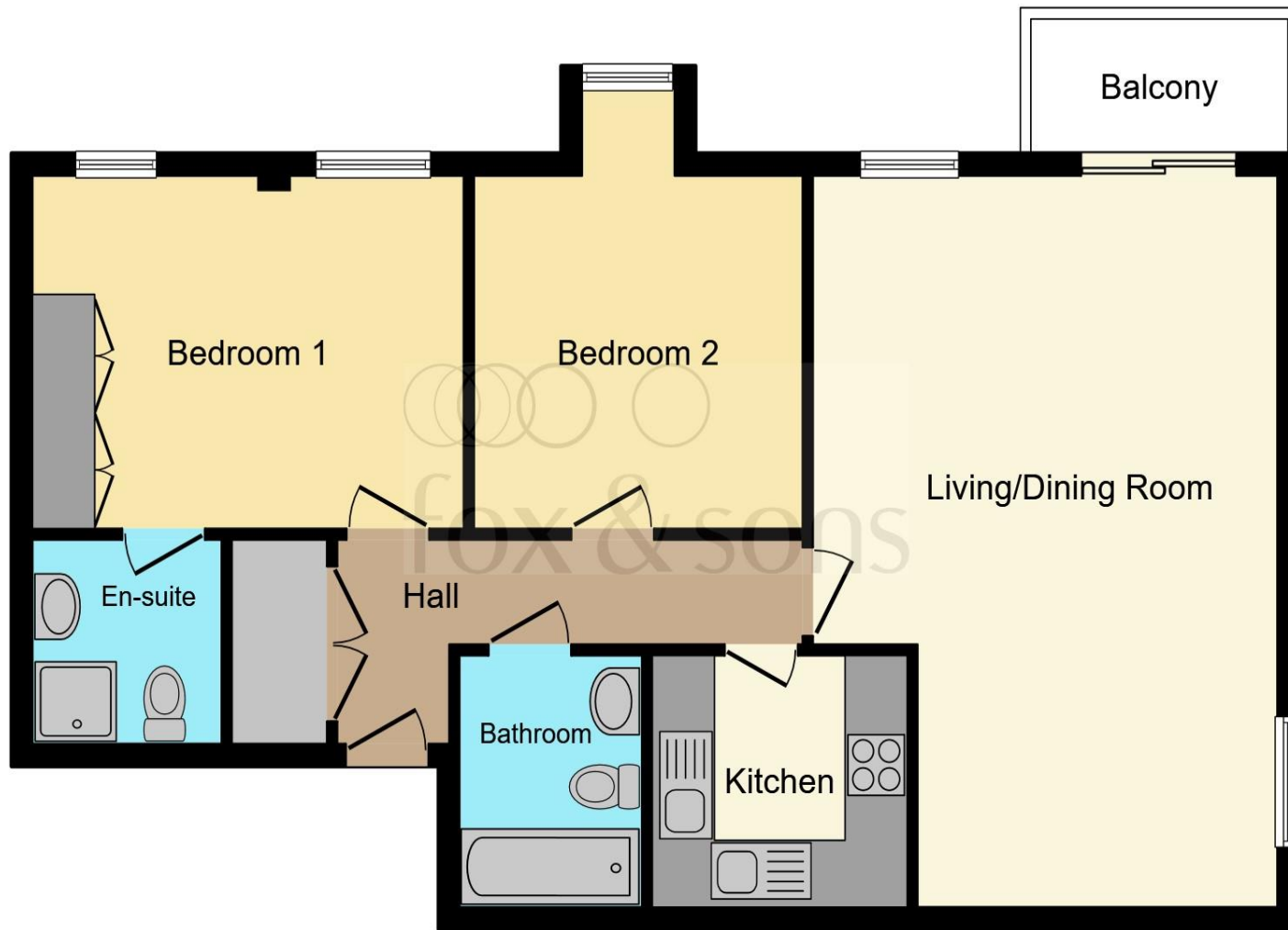

Entrance Hall

Bedroom 1

10' 5" max x 13' 8" max (3.17m max x 4.17m max)

En-suite

Bedroom 2

10' 4" max x 10' 5" max (3.15m max x 3.17m max)

Bathroom

Kitchen

8' 1" max x 7' 4" max (2.46m max x 2.24m max)

Living/dining Room

14' 8" max x 21' 7" max (4.47m max x 6.58m max)

Balcony

This floorplan is for illustrative purposes only and is not drawn to scale. Measurements, floor-areas, openings and orientations are approximate. They should not be relied upon for any purpose and do not form any part of an agreement. No liability is taken for any error or mis-statement. All parties must rely on their own inspections.

welcome to

Comley Court, Bell Street, Romsey

- Beautiful Apartment, Located in Central Romsey.
- Ensuite to Master.
- Offered With No Onward Chain.
- Share of Freehold.
- Allocated Parking for One Car, Plus Visitor Spaces.

Tenure: Leasehold EPC Rating: Awaited

£399,995



Please note the marker reflects the postcode not the actual property

view this property online fox-and-sons.co.uk/Property/RMY104753

This is a Leasehold property with details as follows; Term of Lease 125 years from 01 Jan 2003. Should you require further information please contact the branch. Please Note additional fees could be incurred for items such as Leasehold packs.

1. MONEY LAUNDERING REGULATIONS Intending purchasers will be asked to produce identification documentation at a later stage and we would ask for your co-operation in order that there is no delay in agreeing the sale. 2. These particulars do not constitute part or all of an offer or contract. 3. The measurements indicated are supplied for guidance only and as such must be considered incorrect. Potential buyers are advised to recheck measurements before committing to any expense. 4. We have not tested any apparatus, equipment, fixtures or services and it is in the buyers interest to check the working condition of any appliances. 5. Where an EPC, or a Home Report (Scotland only) is held for this property, it is available for inspection at the branch by appointment. If you require a printed version of a Home Report, you will need to pay a reasonable production charge reflecting printing and other costs. 6. We are not able to offer an opinion either written or verbal on the content of these reports and this must be obtained from your legal representative. 7. Whilst we take care in preparing these reports, a buyer should ensure that his/her legal representative confirms as soon as possible all matters relating to title including the extent and boundaries of the property and other important matters before exchange of contracts.



Property Ref:
RMY104753 - 0002

fox & sons



01794 513085



Romsey@fox-and-sons.co.uk



2 Market Place, ROMSEY, Hampshire, SO51 8NB



fox-and-sons.co.uk

Fox & Sons is a trading name of Sequence (UK) Limited which is registered in England and Wales under company number 4268443, Registered Office is Cumbria House, 16-20 Hockliffe Street, Leighton Buzzard, Bedfordshire, LU7 1GN. VAT Registration Number is 500 2481 05.