



Green Lane, Portsmouth PO3 5EZ

welcome to

Green Lane, Portsmouth

****OPEN PLANNED KITCHEN DINER!**** ****GARAGE!**** We are absolutely delighted to welcome to the market this lovely family home located within the sought after location of Green Lane, Portsmouth.



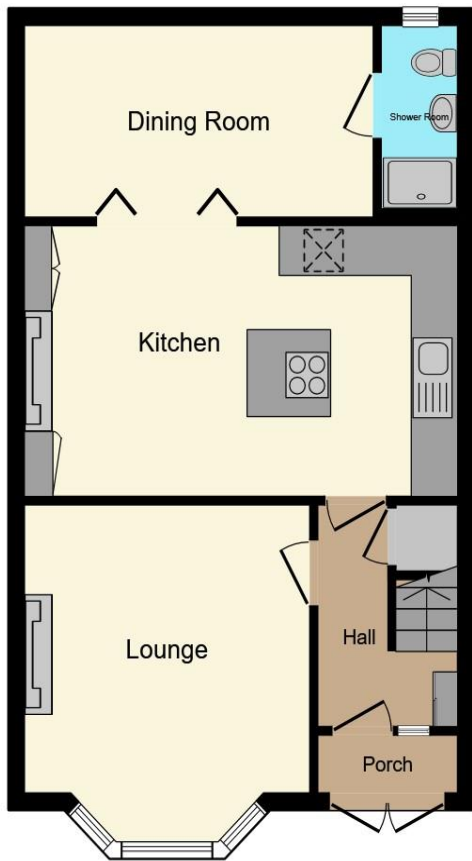

Ground Floor

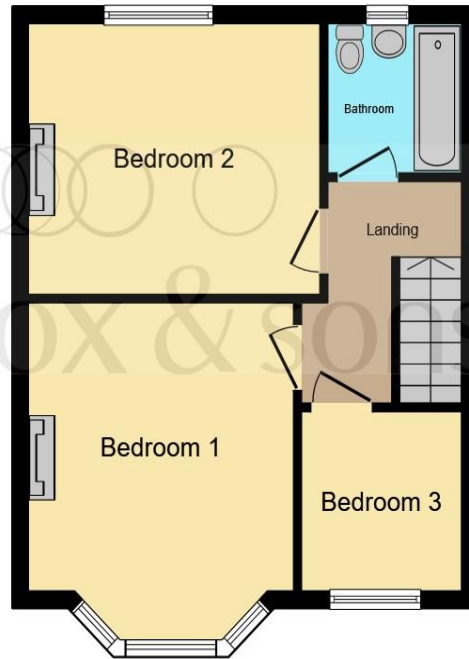

First Floor

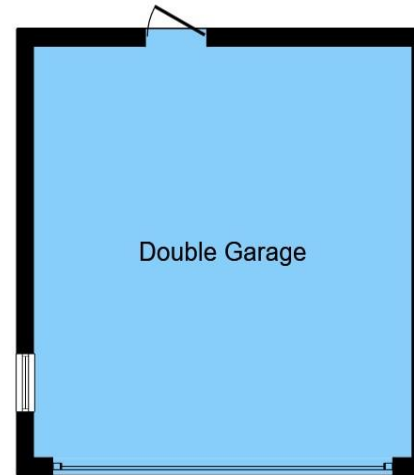

Garage

Entrance Hall

Cloakroom

Lounge

13' 1" into bay x 12' into recess (3.99m into bay x 3.66m into recess)

Kitchen

10' 8" x 18' 4" (3.25m x 5.59m)

Bathroom

Bedroom 1

13' 2" into bay x 11' 1" into recess (4.01m into bay x 3.38m into recess)

Bedroom 2

11' 1" x 12' 2" (3.38m x 3.71m)

Bedroom 3

7' x 7' (2.13m x 2.13m)

Rear Garden

Garage

16' 3" x 16' 1" (4.95m x 4.90m)

Agents Notes

Total floor area 116.5 m² (1,254 sq.ft.) approx

This floor plan is for illustrative purposes only. It is not drawn to scale. Any measurements, floor areas (including any total floor area), openings and orientation are approximate. No details are guaranteed, they cannot be relied upon for any purpose and they do not form part of any agreement. No liability is taken for any error, omission or misstatement. A party must rely upon its own inspection(s). Powered by www.focalagent.com

welcome to

Green Lane, Portsmouth

- Three Bedrooms
- Downstairs Shower Room
- Garage with potential to make hard stand parking to the rear
- Open planned kitchen diner
- South Facing Garden

Tenure: Freehold EPC Rating: Awaited

£335,000



Please note the marker reflects the postcode not the actual property

view this property online fox-and-sons.co.uk/Property/POR110763



Property Ref:
POR110763 - 0002

1. MONEY LAUNDERING REGULATIONS Intending purchasers will be asked to produce identification documentation at a later stage and we would ask for your co-operation in order that there is no delay in agreeing the sale. 2. These particulars do not constitute part or all of an offer or contract. 3. The measurements indicated are supplied for guidance only and as such must be considered incorrect. Potential buyers are advised to recheck measurements before committing to any expense. 4. We have not tested any apparatus, equipment, fixtures or services and it is in the buyers interest to check the working condition of any appliances. 5. Where an EPC, or a Home Report (Scotland only) is held for this property, it is available for inspection at the branch by appointment. If you require a printed version of a Home Report, you will need to pay a reasonable production charge reflecting printing and other costs. 6. We are not able to offer an opinion either written or verbal on the content of these reports and this must be obtained from your legal representative. 7. Whilst we take care in preparing these reports, a buyer should ensure that his/her legal representative confirms as soon as possible all matters relating to title including the extent and boundaries of the property and other important matters before exchange of contracts.

Fox & Sons is a trading name of Sequence (UK) Limited which is registered in England and Wales under company number 4268443, Registered Office is Cumbria House, 16-20 Hockliffe Street, Leighton Buzzard, Bedfordshire, LU7 1GN. VAT Registration Number is 500 2481 05.

fox & sons



023 9267 1110



Portsmouth@fox-and-sons.co.uk



126 London Road, PORTSMOUTH, Hampshire,
PO2 9DE



fox-and-sons.co.uk