



Escur Close, Portsmouth PO2 0UP

welcome to

Escur Close, Portsmouth

Stunning ground floor apartment with no forward chain! We are delighted to present to the market this beautiful two bedroom ground floor apartment in Escur Close, Portsmouth.



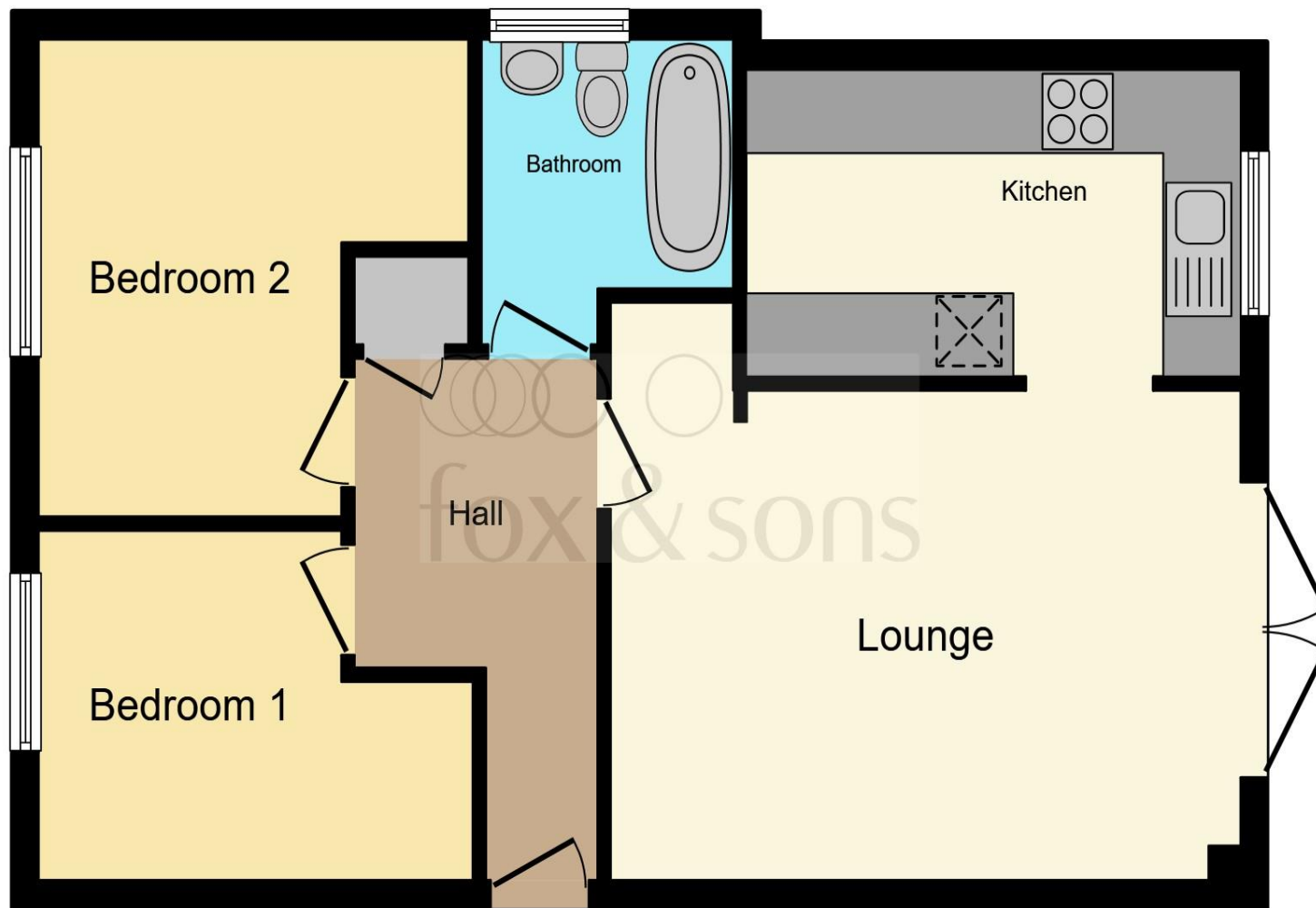

Entrance Porch

Entrance Hall

Lounge

11' 5" x 15' 9" (3.48m x 4.80m)

Kichen

7' 2" x 12' 4" (2.18m x 3.76m)

Bedroom 1

11' 3" MAX x 10' 11" (3.43m MAX x 3.33m)

Bedroom 2

8' 2" x 11' 7" (2.49m x 3.53m)

Bathroom

Rear Garden

Garage

16' x 8' 2" (4.88m x 2.49m)

Agents Notes

Total floor area 55.5 sq.m. (598 sq.ft.) approx

This floorplan is for illustrative purposes only and is not drawn to scale. Measurements, floor-areas, openings and orientations are approximate. They should not be relied upon for any purpose and do not form any part of an agreement. No liability is taken for any error or mis-statement. All parties must rely on their own inspections.

welcome to

Escur Close, Portsmouth

- No Forward Chain
- Two double bedrooms
- Absolutely stunning throughout
- Garage
- Open planned living

Tenure: Leasehold EPC Rating: C

This is a Leasehold property with details as follows; Term of Lease 126 years from 01 Jan 1984. Should you require further information please contact the branch. Please Note additional fees could be incurred for items such as Leasehold packs.

offers in excess of

£190,000



Please note the marker reflects the postcode not the actual property

view this property online fox-and-sons.co.uk/Property/POR110516



Property Ref:
POR110516 - 0007

1. MONEY LAUNDERING REGULATIONS Intending purchasers will be asked to produce identification documentation at a later stage and we would ask for your co-operation in order that there is no delay in agreeing the sale. 2. These particulars do not constitute part or all of an offer or contract. 3. The measurements indicated are supplied for guidance only and as such must be considered incorrect. Potential buyers are advised to recheck measurements before committing to any expense. 4. We have not tested any apparatus, equipment, fixtures or services and it is in the buyers interest to check the working condition of any appliances. 5. Where an EPC, or a Home Report (Scotland only) is held for this property, it is available for inspection at the branch by appointment. If you require a printed version of a Home Report, you will need to pay a reasonable production charge reflecting printing and other costs. 6. We are not able to offer an opinion either written or verbal on the content of these reports and this must be obtained from your legal representative. 7. Whilst we take care in preparing these reports, a buyer should ensure that his/her legal representative confirms as soon as possible all matters relating to title including the extent and boundaries of the property and other important matters before exchange of contracts.

Fox & Sons is a trading name of Sequence (UK) Limited which is registered in England and Wales under company number 4268443, Registered Office is Cumbria House, 16-20 Hockliffe Street, Leighton Buzzard, Bedfordshire, LU7 1GN. VAT Registration Number is 500 2481 05.

fox & sons



023 9267 1110



Portsmouth@fox-and-sons.co.uk



126 London Road, PORTSMOUTH, Hampshire,
PO2 9DE



fox-and-sons.co.uk