



Allens Avenue, Norwich, NR7 8EP

welcome to

Allens Avenue, Norwich

Nestled in a sought-after location, this stunning one-level extended semi-detached bungalow is a true gem that defies expectations. Boasting three well-proportioned bedrooms and a bright, open-plan living and kitchen layout, the home is designed for modern, effortless living.



Entrance Hall

Leads into Lounge, with access to all bedrooms.

Lounge

14' 4" x 9' 6" (4.37m x 2.90m)

Herringbone laminate flooring, window to side aspect, radiator.

Kitchen

16' 2" x 11' 10" (4.93m x 3.61m)

French doors to rear, window to rear and side aspect, herringbone laminate flooring, wall and base units with work surface, breakfast bar.

Utility Room

5' 11" x 5' 9" (1.80m x 1.75m)

Separate Toilet

Window to rear aspect, wash hand basin, wc.

Bedroom One

12' 3" x 11' 8" (3.73m x 3.56m)

Window to front aspect, radiator, carpeted flooring, fitted wardrobe.

Bedroom Two

12' 4" x 10' 11" (3.76m x 3.33m)

Window to rear aspect, fitted wardrobe, radiator, carpeted flooring.

Bedroom Three

9' 10" x 9' 8" (3.00m x 2.95m)

Window to front aspect, carpeted flooring, radiator.

Bathroom

Bath, wc, wash hand basin, shower cubicle.

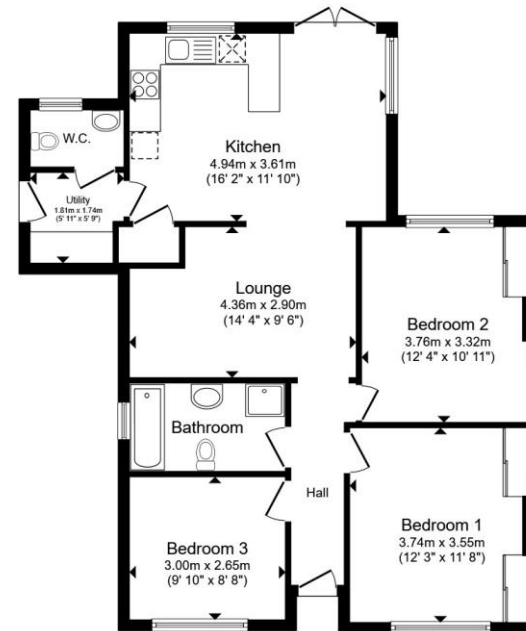

Total floor area 82.0 m² (883 sq.ft.) approx

This floor plan is for illustrative purposes only. It is not drawn to scale. Any measurements, floor areas (including any total floor area), openings and orientation are approximate. No details are guaranteed, they cannot be relied upon for any purpose and they do not form part of any agreement. No liability is taken for any error, omission or misstatement. A party must rely upon its own inspection(s). Powered by www.propertybox.io

william
h brown



view this property online williamhbrown.co.uk/Property/NOR143770



welcome to

Allens Avenue, Norwich

- Three bedroom semi detached bungalow
- Located in the highly sought after location of Sprowston
- South facing garden
- Open plan lounge and kitchen space perfect for entertaining guests
- Parking for multiple cars

Tenure: Freehold EPC Rating: C

Council Tax Band: C

£325,000



Please note the marker reflects the postcode not the actual property

view this property online williamhbrown.co.uk/Property/NOR143770



Property Ref:
NOR143770 - 0003

1. MONEY LAUNDERING REGULATIONS Intending purchasers will be asked to produce identification documentation at a later stage and we would ask for your co-operation in order that there is no delay in agreeing the sale. 2. These particulars do not constitute part or all of an offer or contract. 3. The measurements indicated are supplied for guidance only and as such must be considered incorrect. Potential buyers are advised to recheck measurements before committing to any expense. 4. We have not tested any apparatus, equipment, fixtures or services and it is in the buyers interest to check the working condition of any appliances. 5. Where an EPC, or a Home Report (Scotland only) is held for this property, it is available for inspection at the branch by appointment. If you require a printed version of a Home Report, you will need to pay a reasonable production charge reflecting printing and other costs. 6. We are not able to offer an opinion either written or verbal on the content of these reports and this must be obtained from your legal representative. 7. Whilst we take care in preparing these reports, a buyer should ensure that his/her legal representative confirms as soon as possible all matters relating to title including the extent and boundaries of the property and other important matters before exchange of contracts.

William H Brown is a trading name of Sequence (UK) Limited which is registered in England and Wales under company number 4268443, Registered Office is Cumbria House, 16-20 Hockliffe Street, Leighton Buzzard, Bedfordshire, LU7 1GN. VAT Registration Number is 500 2481 05.



william h brown



01603 760044



norwich@williamhbrown.co.uk



5 Bank Plain, NORWICH, Norfolk, NR2 4SF



williamhbrown.co.uk