

**Plot 50, Primrose Grove, March Road, Wimblington PE15 0RN**

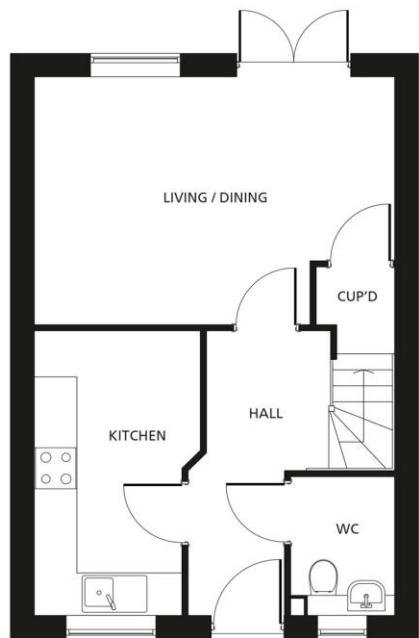

GROUND FLOOR  
DIMENSIONS

KITCHEN	LIVING / DINING
2.35m x 4.08m 7'7" x 13'4"	5.06m x 3.57m 16'6" x 11'7"

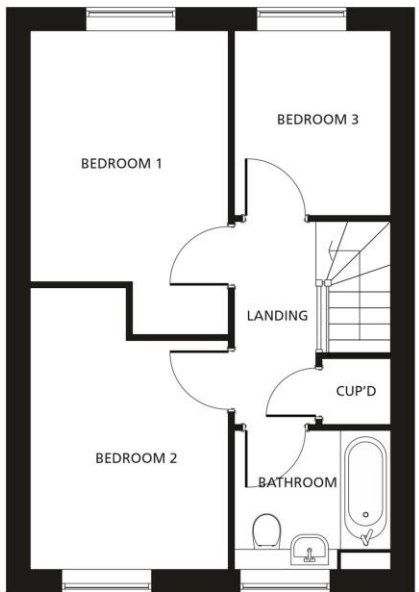

FIRST FLOOR

BEDROOM 1	BEDROOM 2	BEDROOM 3
2.79m x 4.35m 9'2" x 14'3"	4.05m x 2.79m 13'3" x 9'2"	2.20m x 2.66m 7'2" x 8'7"

welcome to  
**Primrose Grove March Road,  
Wimblington**

- Semi Detached House
- Three Bedrooms
- Shared Ownership
- Fitted Kitchen
- Village Location

Tenure: Leasehold EPC Rating: Exempt

This is a Leasehold property with details as follows; Term of Lease 990 years from 14 May 2024. Should you require further information please contact the branch. Please Note additional fees could be incurred for items such as Leasehold packs.

shared ownership  
**£120,375**

**Note: Various shared ownership options - value shown represents a 45% share and the associated rent and management charge is £396.69 pcm**

**Agents Note: All images are used for illustrative purposes only and are representative only.**

**view this property online** [williamhbrown.co.uk/Property/MCH113374](http://williamhbrown.co.uk/Property/MCH113374)



**Property Ref:**  
MCH113374 - 0004

1. MONEY LAUNDERING REGULATIONS Intending purchasers will be asked to produce identification documentation at a later stage and we would ask for your co-operation in order that there is no delay in agreeing the sale. 2. These particulars do not constitute part or all of an offer or contract. 3. The measurements indicated are supplied for guidance only and as such must be considered incorrect. Potential buyers are advised to recheck measurements before committing to any expense. 4. We have not tested any apparatus, equipment, fixtures or services and it is in the buyers interest to check the working condition of any appliances. 5. Where an EPC, or a Home Report (Scotland only) is held for this property, it is available for inspection at the branch by appointment. If you require a printed version of a Home Report, you will need to pay a reasonable production charge reflecting printing and other costs. 6. We are not able to offer an opinion either written or verbal on the content of these reports and this must be obtained from your legal representative. 7. Whilst we take care in preparing these reports, a buyer should ensure that his/her legal representative confirms as soon as possible all matters relating to title including the extent and boundaries of the property and other important matters before exchange of contracts.



william h brown



**01354 654545**



[march@williamhbrown.co.uk](mailto:march@williamhbrown.co.uk)



34 High Street, MARCH, Cambridgeshire, PE15 9JR



[williamhbrown.co.uk](http://williamhbrown.co.uk)