



Sandy Lane, Upton, BH16 5EL

welcome to

Sandy Lane

LARGE ONE BEDROOM ANNEX! This quality home has space for several generations with a SPACIOUS LOUNGE/DINER and THREE BATHROOMS, a GARAGE/WORKSHOP and approx 120FT GARDEN! Vendor suited. Call FOX & SONS TO VIEW TODAY!



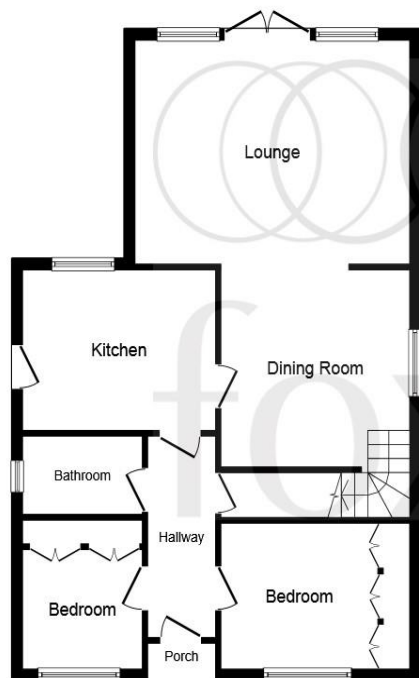

Ground Floor

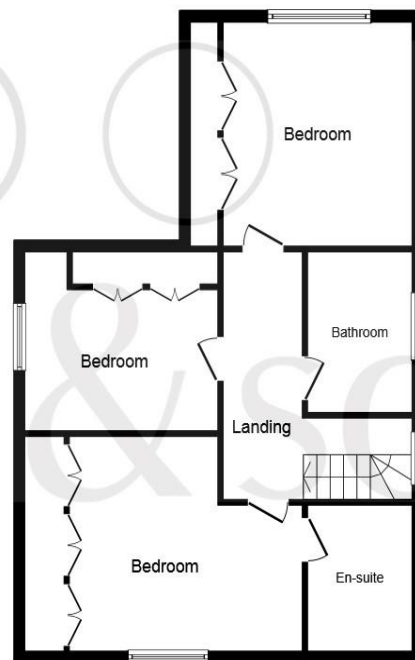

First Floor

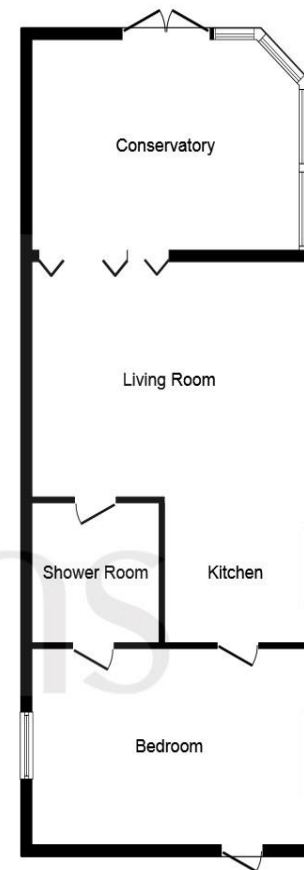

Annex

Lounge

19' 5" x 14' 7" (5.92m x 4.45m)

Dining Room

15' x 14' 5" (4.57m x 4.39m)

Kitchen

14' 4" x 11' 8" (4.37m x 3.56m)

Conservatory

11' x 10' 3" (3.35m x 3.12m)

Master Bedroom

14' 2" x 13' 1" (4.32m x 3.99m)

En-Suite

6' 8" x 5' 7" (2.03m x 1.70m)

Bedroom 2

12' 9" x 11' 9" (3.89m x 3.58m)

Bedroom 3

13' 2" x 10' 9" (4.01m x 3.28m)

Bedroom 4

12' 2" x 10' 3" (3.71m x 3.12m)

Bedroom 5

10' x 8' 9" (3.05m x 2.67m)

welcome to Sandy Lane

- Five double bedrooms
- Detached chalet bungalow
- One bedroom annex
- Parking for several cars
- 120ft rear garden

Tenure: Freehold EPC Rating: D

£625,000

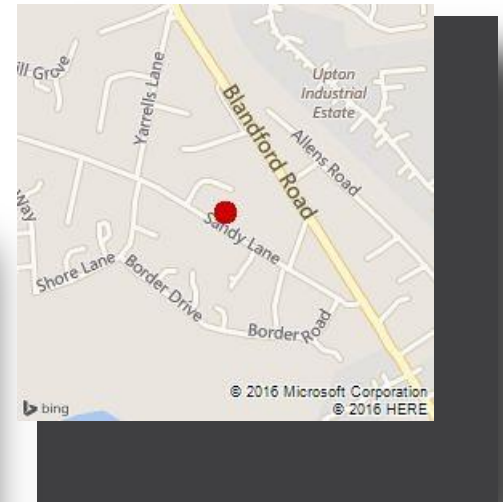

Please note the marker reflects the
postcode not the actual property

view this property online fox-and-sons.co.uk/Property/PLE103323

see all our properties on zoopla.co.uk | rightmove.co.uk | fox-and-sons.co.uk



Property Ref:
PLE103323 - 0003

1. MONEY LAUNDERING REGULATIONS Intending purchasers will be asked to produce identification documentation at a later stage and we would ask for your co-operation in order that there is no delay in agreeing the sale. 2. These particulars do not constitute part or all of an offer or contract. 3. The measurements indicated are supplied for guidance only and as such must be considered incorrect. Potential buyers are advised to recheck measurements before committing to any expense. 4. We have not tested any apparatus, equipment, fixtures or services and it is in the buyers interest to check the working condition of any appliances. 5. Where an EPC, or a Home Report (Scotland only) is held for this property, it is available for inspection at the branch by appointment. If you require a printed version of a Home Report, you will need to pay a reasonable production charge reflecting printing and other costs. 6. We are not able to offer an opinion either written or verbal on the content of these reports and this must be obtained from your legal representative. 7. Whilst we take care in preparing these reports, a buyer should ensure that his/her legal representative confirms as soon as possible all matters relating to title including the extent and boundaries of the property and other important matters before exchange of contracts.

fox & sons



01202 672736



poole@sequencehome.co.uk



11 Kingland Road, POOLE, Dorset, BH15 1SJ



fox-and-sons.co.uk