



Whaddon Drive, Loughborough

welcome to

Whaddon Drive, Loughborough

Offered for sale with NO ONWARD CHAIN and boasting accommodation totalling over 1,000sq ft is this two/three bedroom detached dormer bungalow occupying a prominent position within this highly regarded residential location. MUST BE VIEWED TO BE FULLY APPRECIATED.

Entrance

Entrance to the property is via a upvc double glazed front door into the entrance hallway. The entrance hallway has doors to all rooms, two storage cupboards and a radiator.

Lounge

13' 8" x 12' 9" (4.17m x 3.89m)

The lounge has wooden flooring, cornice slate fireplace, coving to the ceiling and a radiator.

Dining Room

11' x 11' (3.35m x 3.35m)

The dining room has single glazed windows, door to the rear garden, vinyl flooring and a radiator.

Kitchen

14' 5" x 9' 3" (4.39m x 2.82m)

The kitchen is fitted with a range of base and wall mounted units, plumbing for a washing machine, gas hob and oven, space for a fridge freezer, vinyl flooring, a radiator and a upvc double glazed window to the rear extension.

Bedroom One

11' 4" x 10' 7" (3.45m x 3.23m)

Bedroom one has built in wardrobes, laminate flooring, a radiator and a upvc double glazed window to the front elevation.

Bedroom Two

10' 9" x 9' 6" (3.28m x 2.90m)

Bedroom two has carpeted flooring, built in wardrobe, a radiator and a upvc double glazed window to the side elevation.

Bedroom Three

11' 1" x 22' 5" (3.38m x 6.83m)

Bedroom three has stairs rising to the first floor, a upvc double glazed window to the rear elevation, carpeted flooring, storage in the eaves, storage cupboard with shelving. sliding door providing access to eaves and two radiators.

Bathroom

The bathroom has vinyl flooring, shower cubicle with shower over, separate low level wc, hand wash basin, a radiator, tiled walls and a upvc double glazed window to the side elevation.

Outside

To the front of the property there is a dropped kerb leading to off street parking. To the rear there is a garden that is laid to lawn, with a patio seating area and mature shrubbery.





view this property online williamhbrown.co.uk/Property/LBH115166



welcome to

Whaddon Drive, Loughborough

- No Onward Chain
- Detached Dormer Bungalow
- Two Well Proportioned Bedrooms
- Off Road Parking
- Accommodation Totalling Over 1,000 sq ft

Tenure: Freehold EPC Rating: D

Council Tax Band: C

£320,000

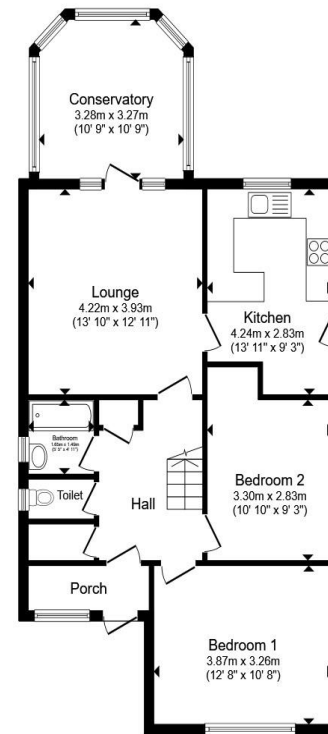

Ground Floor

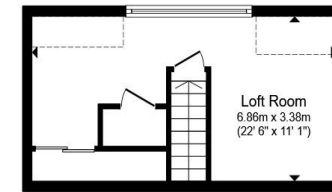

First Floor

Total floor area 102.9 m² (1,107 sq.ft.) approx

This floor plan is for illustrative purposes only. It is not drawn to scale. Any measurements, floor areas (including any total floor area), openings and orientation are approximate. No details are guaranteed, they cannot be relied upon for any purpose and they do not form part of any agreement. No liability is taken for any error, omission or misstatement. A party must rely upon its own inspection(s). Powered by www.propertybox.io



view this property online williamhbrown.co.uk/Property/LBH115166



Property Ref:
LBH115166 - 0006

1. MONEY LAUNDERING REGULATIONS Intending purchasers will be asked to produce identification documentation at a later stage and we would ask for your co-operation in order that there is no delay in agreeing the sale. 2. These particulars do not constitute part or all of an offer or contract. 3. The measurements indicated are supplied for guidance only and as such must be considered incorrect. Potential buyers are advised to recheck measurements before committing to any expense. 4. We have not tested any apparatus, equipment, fixtures or services and it is in the buyers interest to check the working condition of any appliances. 5. Where an EPC, or a Home Report (Scotland only) is held for this property, it is available for inspection at the branch by appointment. If you require a printed version of a Home Report, you will need to pay a reasonable production charge reflecting printing and other costs. 6. We are not able to offer an opinion either written or verbal on the content of these reports and this must be obtained from your legal representative. 7. Whilst we take care in preparing these reports, a buyer should ensure that his/her legal representative confirms as soon as possible all matters relating to title including the extent and boundaries of the property and other important matters before exchange of contracts.

William H Brown is a trading name of Sequence (UK) Limited which is registered in England and Wales under company number 4268443, Registered Office is Cumbria House, 16-20 Hockliffe Street, Leighton Buzzard, Bedfordshire, LU7 1GN. VAT Registration Number is 500 2481 05.

william h brown



01509 214686



loughborough@williamhbrown.co.uk



22-23 Swan Street, LOUGHBOROUGH,
Leicestershire, LE11 5BL



williamhbrown.co.uk