



Hadlow Avenue, Eastbourne BN23 8EL

welcome to

Hadlow Avenue, Eastbourne

****GUIDE PRICE £300,000 - £320,000 **** Fox and Sons are delighted to present to the market this spacious and well-presented three-bedroom home with a south-westerly facing rear garden. located within close proximity to local schools and facilities, an early inspection comes highly recommended!

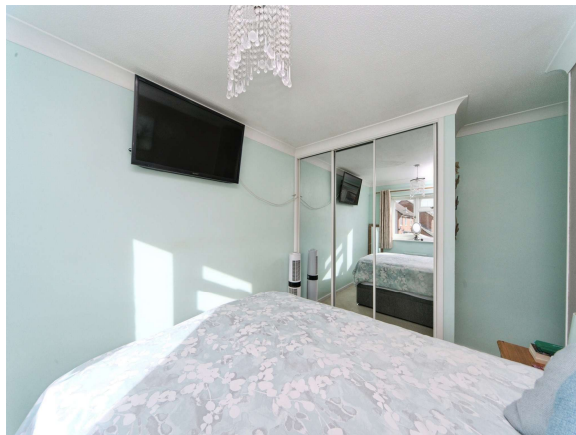

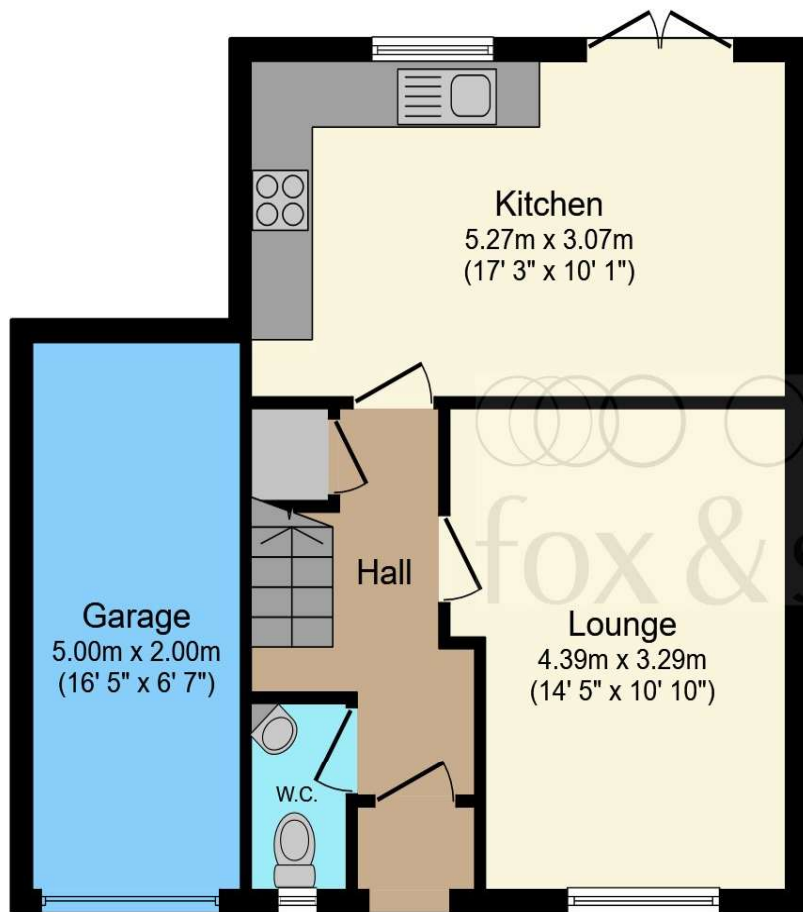

Ground Floor

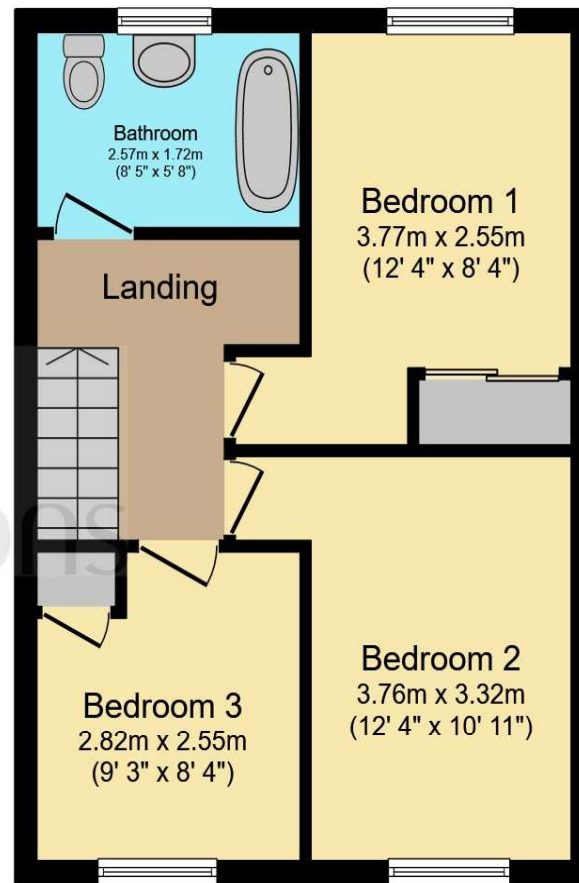

First Floor

Total floor area 89.8 m² (966 sq.ft.) approx

This floor plan is for illustrative purposes only. It is not drawn to scale. Any measurements, floor areas (including any total floor area), openings and orientation are approximate. No details are guaranteed, they cannot be relied upon for any purpose and they do not form part of any agreement. No liability is taken for any error, omission or misstatement. A party must rely upon its own inspection(s). Powered by www.focalagent.com

Entrance Hall

Downstairs W/C

Lounge

14' 5" x 10' 10" (4.39m x 3.30m)

Kitchen

17' 3" x 10' 1" (5.26m x 3.07m)

Stairs To First Floor Landing

Bedroom One

12' 4" x 8' 4" (3.76m x 2.54m)

Bedroom Two

12' 4" x 10' 11" (3.76m x 3.33m)

Bedroom Three

9' 3" x 8' 4" (2.82m x 2.54m)

Bathroom

8' 5" x 5' 8" (2.57m x 1.73m)

Rear Garden

Irregular Shaped Room x (x)

Driveway & Garage

welcome to

Hadlow Avenue, Eastbourne

- ***GUIDE PRICE £300,000 - £320,000***SOUTH-WESTERLY FACING REAR GARDEN
- DOUBLE GLAZING AND GAS CENTRAL HEATING THROUGHOUT
- REFITTED OPEN-PLAN KITCHEN / DINING ROOM WITH INTEGRATED APPLIANCES
- GROUND FLOOR CLOAKROOM
- DRIVEWAY PROVIDING OFF-ROAD PARKING AND GARAGE

Tenure: Freehold EPC Rating: C

Council Tax Band: C

guide price

£300,000 - £320,000



Please note the marker reflects the postcode not the actual property

view this property online fox-and-sons.co.uk/Property/LGL111681



Property Ref:

LGL111681 - 0003

1. MONEY LAUNDERING REGULATIONS Intending purchasers will be asked to produce identification documentation at a later stage and we would ask for your co-operation in order that there is no delay in agreeing the sale. 2. These particulars do not constitute part or all of an offer or contract. 3. The measurements indicated are supplied for guidance only and as such must be considered incorrect. Potential buyers are advised to recheck measurements before committing to any expense. 4. We have not tested any apparatus, equipment, fixtures or services and it is in the buyers interest to check the working condition of any appliances. 5. Where an EPC, or a Home Report (Scotland only) is held for this property, it is available for inspection at the branch by appointment. If you require a printed version of a Home Report, you will need to pay a reasonable production charge reflecting printing and other costs. 6. We are not able to offer an opinion either written or verbal on the content of these reports and this must be obtained from your legal representative. 7. Whilst we take care in preparing these reports, a buyer should ensure that his/her legal representative confirms as soon as possible all matters relating to title including the extent and boundaries of the property and other important matters before exchange of contracts.

fox & sons



01323 735561



langney@fox-and-sons.co.uk



20 Winston Crescent, Langney, EASTBOURNE,
East Sussex, BN23 6NL



fox-and-sons.co.uk