



**Woodlands, College Lane, East Grinstead RH19 3LY**

**welcome to**

**Woodlands, College Lane, East Grinstead**

Guide Price £210,000 - £220,000...This spacious, bright and modern one double bedroom flat is situated in a highly sought after, convenient location and has the added benefit of allocated parking. It offers an ideal opportunity for first time buyers or buy to let investors. Viewing recommended.

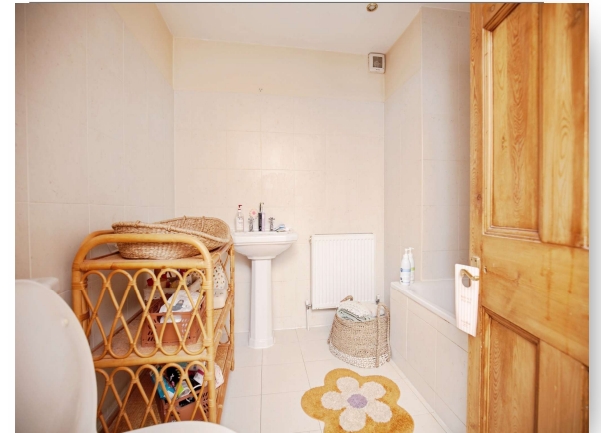



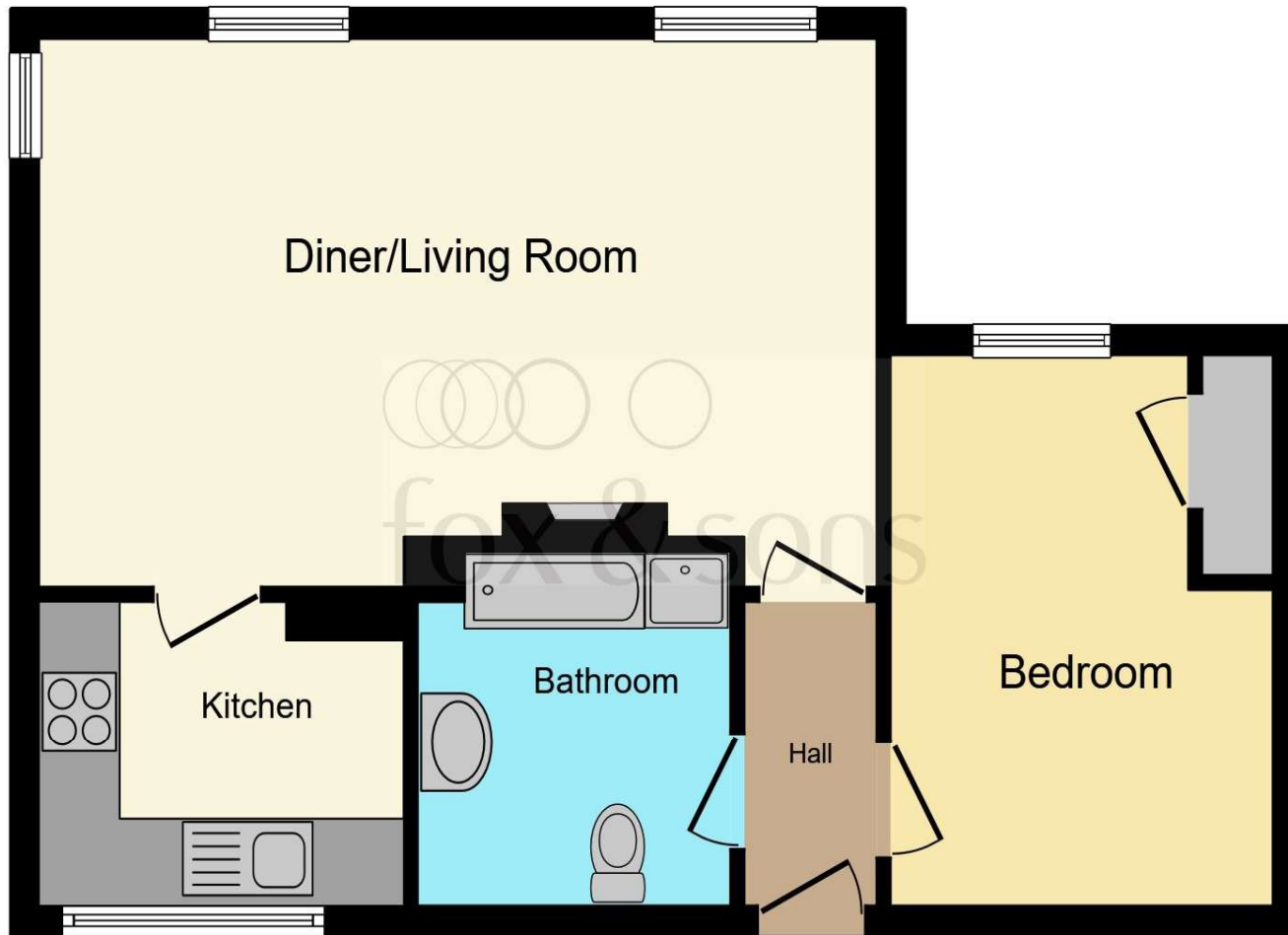

### **Diner / Living Room**

20' 5" at max x 12' 6" at max ( 6.22m at max x 3.81m at max )

### **Kitchen**

13' 3" at max x 8' 11" at max ( 4.04m at max x 2.72m at max )

### **Bedroom 1**

12' 6" at max x 9' 4" at max ( 3.81m at max x 2.84m at max )

### **Bathroom**

**Total floor area 48.5 m<sup>2</sup> (522 sq.ft.) approx**

This floor plan is for illustrative purposes only. It is not drawn to scale. Any measurements, floor areas (including any total floor area), openings and orientation are approximate. No details are guaranteed, they cannot be relied upon for any purpose and they do not form part of any agreement. No liability is taken for any error, omission or misstatement. A party must rely upon its own inspection(s). Powered by [www.focalagent.com](http://www.focalagent.com)

**welcome to**

## **Woodlands, College Lane, East Grinstead**

- Guide Price £210,000 - £220,000
- Spacious, bright and modern one double bedroom flat
- Situated in a highly sought after and convenient location
- Separate contemporary kitchen
- Large dual aspect diner / living room
- Allocated Parking and communal garden
- Ideal opportunity for first time buyer or as buy to let investment
- Viewings highly recommended

Tenure: Leasehold EPC Rating: C Council Tax Band: B Service Charge: Ask Agent

Ground Rent: Ask Agent

This is a Leasehold property. We are awaiting further details about the Term of the lease. For further information please contact the branch. Please note additional fees could be incurred for items such as Leasehold packs.

guide price

**£210,000 - £220,000**

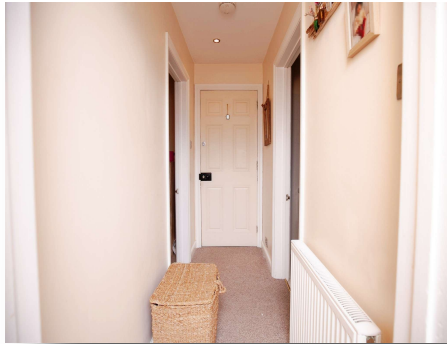

Please note the marker reflects the postcode not the actual property

**view this property online** [fox-and-sons.co.uk/Property/HHT109932](https://fox-and-sons.co.uk/Property/HHT109932)



Property Ref:  
HHT109932 - 0006

1. MONEY LAUNDERING REGULATIONS Intending purchasers will be asked to produce identification documentation at a later stage and we would ask for your co-operation in order that there is no delay in agreeing the sale. 2. These particulars do not constitute part or all of an offer or contract. 3. The measurements indicated are supplied for guidance only and as such must be considered incorrect. Potential buyers are advised to recheck measurements before committing to any expense. 4. We have not tested any apparatus, equipment, fixtures or services and it is in the buyers interest to check the working condition of any appliances. 5. Where an EPC, or a Home Report (Scotland only) is held for this property, it is available for inspection at the branch by appointment. If you require a printed version of a Home Report, you will need to pay a reasonable production charge reflecting printing and other costs. 6. We are not able to offer an opinion either written or verbal on the content of these reports and this must be obtained from your legal representative. 7. Whilst we take care in preparing these reports, a buyer should ensure that his/her legal representative confirms as soon as possible all matters relating to title including the extent and boundaries of the property and other important matters before exchange of contracts.

Fox & Sons is a trading name of Sequence (UK) Limited which is registered in England and Wales under company number 4268443, Registered Office is Cumbria House, 16-20 Hockliffe Street, Leighton Buzzard, Bedfordshire, LU7 1GN. VAT Registration Number is 500 2481 05.

  
**fox & sons**



**01444 450105**



[HaywardsHeath@fox-and-sons.co.uk](mailto:HaywardsHeath@fox-and-sons.co.uk)



115 South Road, HAYWARDS HEATH, West  
Sussex, RH16 4LR



**[fox-and-sons.co.uk](https://fox-and-sons.co.uk)**