



**Cavendish House, Southdowns Park, Haywards Heath RH16 4SL**



**welcome to**

## **Cavendish House, Southdowns Park, Haywards Heath**

Guide Price £375,000 - £385,000... This impressive three bedroom mansion apartment to the market, this spacious property has a bright living room with views to the gardens and as far as the South Downs. There is a separate kitchen, family bathroom, an allocated parking space and an onsite gym.

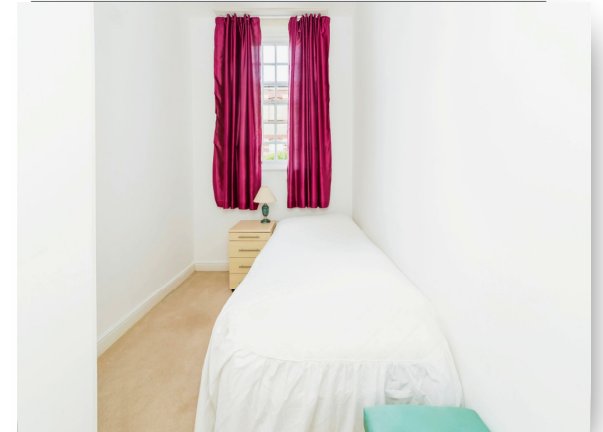



### Lounge

14' 2" x 14' 1" ( 4.32m x 4.29m )

### Dining Room / Bedroom 3

11' 2" x 10' 7" ( 3.40m x 3.23m )

### Bedroom 1

14' 6" at max x 13' 6" at max ( 4.42m at max x 4.11m at max )

### Bedroom 2

14' 5" at max x 6' 9" at max ( 4.39m at max x 2.06m at max )

Total floor area 91.8 m<sup>2</sup> (988 sq.ft.) approx

This floor plan is for illustrative purposes only. It is not drawn to scale. Any measurements, floor areas (including any total floor area), openings and orientation are approximate. No details are guaranteed, they cannot be relied upon for any purpose and they do not form part of any agreement. No liability is taken for any error, omission or misstatement. A party must rely upon its own inspection(s). Powered by [www.focalagent.com](http://www.focalagent.com)

welcome to

## Cavendish House, Southdowns Park, Haywards Heath

- Guide Price £375,000 - £385,000
- Impressive three bedroom mansion apartment
- Ground floor
- Convenient access to beautifully maintained communal gardens & onsite gym
- Far reaching views of the South Downs
- Main bathroom & good storage options
- Period features including large original windows and high ceilings
- Separate kitchen

Tenure: Leasehold EPC Rating: C Council Tax Band: D Service Charge: 4300.00

Ground Rent: Ask Agent

This is a Leasehold property with details as follows; Term of Lease 125 years from 07 Mar 1997. Should you require further information please contact the branch. Please Note additional fees could be incurred for items such as Leasehold packs.

guide price

**£375,000 - £385,000**



Please note the marker reflects the postcode not the actual property

check out more properties at [fox-and-sons.co.uk](https://fox-and-sons.co.uk)



Property Ref:  
HHT109488 - 0007

1. MONEY LAUNDERING REGULATIONS Intending purchasers will be asked to produce identification documentation at a later stage and we would ask for your co-operation in order that there is no delay in agreeing the sale. 2. These particulars do not constitute part or all of an offer or contract. 3. The measurements indicated are supplied for guidance only and as such must be considered incorrect. Potential buyers are advised to recheck measurements before committing to any expense. 4. We have not tested any apparatus, equipment, fixtures or services and it is in the buyers interest to check the working condition of any appliances. 5. Where an EPC, or a Home Report (Scotland only) is held for this property, it is available for inspection at the branch by appointment. If you require a printed version of a Home Report, you will need to pay a reasonable production charge reflecting printing and other costs. 6. We are not able to offer an opinion either written or verbal on the content of these reports and this must be obtained from your legal representative. 7. Whilst we take care in preparing these reports, a buyer should ensure that his/her legal representative confirms as soon as possible all matters relating to title including the extent and boundaries of the property and other important matters before exchange of contracts.

Fox & Sons is a trading name of Sequence (UK) Limited which is registered in England and Wales under company number 4268443, Registered Office is Cumbria House, 16-20 Hockliffe Street, Leighton Buzzard, Bedfordshire, LU7 1GN. VAT Registration Number is 500 2481 05.

  
fox & sons



**01444 450105**



[HaywardsHeath@fox-and-sons.co.uk](mailto:HaywardsHeath@fox-and-sons.co.uk)



115 South Road, HAYWARDS HEATH, West  
Sussex, RH16 4LR



**[fox-and-sons.co.uk](https://fox-and-sons.co.uk)**