



**Sutton Road, Walpole Cross Keys, King's Lynn, PE34 4HD**



**welcome to**

**Sutton Road, Walpole Cross Keys, King's Lynn**

William H Brown are delighted to offer to market this attractive and well presented two bedroom end terrace property, ideally suited to first time buyers or families alike.



**Entrance Door To;****Entrance Hall**

Radiator

**Cloakroom**

Low level WC, wash hand basin, radiator

**Kitchen**

11' 2" x 10' 6" ( 3.40m x 3.20m )

Wall and Base Units, Sink and Mixer Tap, Integrated Fridge/Freezer, Integrated Dishwasher, Built-in Oven, Gas Hob, Extractor over, Double Glazed Window, Radiator

**Lounge**

18' 9" x 14' 10" ( 5.71m x 4.52m )

Double Glazed Patio Doors to Rear, Radiator, Understairs Cupboard, Stairs to First Floor

**First Floor Landing****Bedroom One**

14' 10" x 11' 4" ( 4.52m x 3.45m )

Double Glazed Window to Front, Radiator

**En Suite**

WC, Hand Wash Basin, Shower

**Bedroom Two**

14' 8" x 12' 2" ( 4.47m x 3.71m )

Double Glazed Window to Rear, Radiator

**Bathroom**

Bath with Shower Overhead and Shower Screen, Low Level WC, Wash Hand Basin, Heated Towel Rail, Double Glazed Window

**Outside**

There is ample off road parking to the front of the property and to the rear an enclosed garden, mainly laid to lawn with a patio area

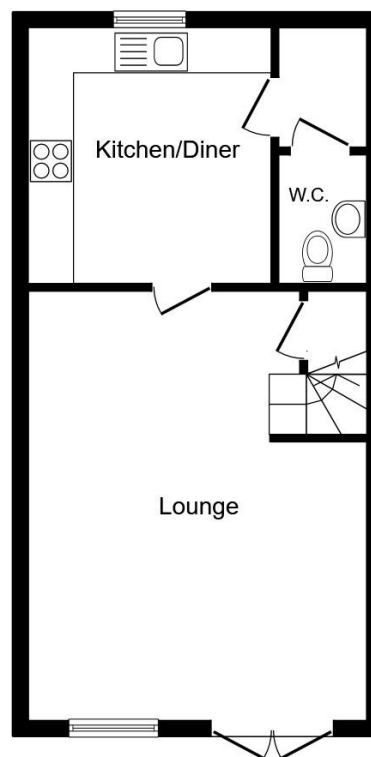

**Ground Floor**

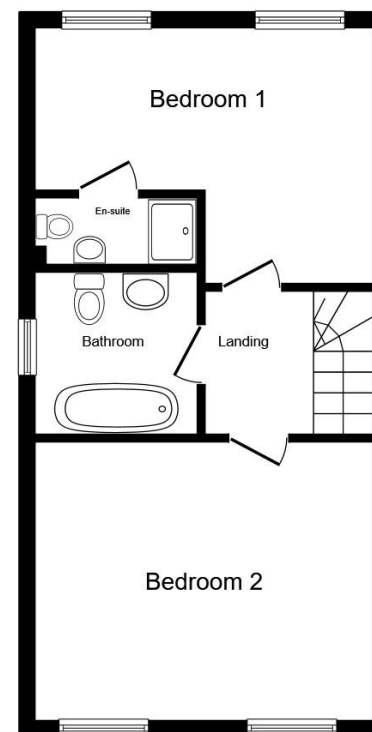

**First Floor**

Total floor area 82.9 m<sup>2</sup> (892 sq.ft.) approx

This floor plan is for illustrative purposes only. It is not drawn to scale. Any measurements, floor areas (including any total floor area), openings and orientation are approximate. No details are guaranteed, they cannot be relied upon for any purpose and they do not form part of any agreement. No liability is taken for any error, omission or misstatement. A party must rely upon its own inspection(s). Powered by [www.propertybox.io](http://www.propertybox.io)



**welcome to**

## **Sutton Road, Walpole Cross Keys King's Lynn**

- Well Presented End Terrace Home
- Two Bedrooms
- Lounge
- Kitchen/Breakfast Room
- En Suite to Master

Tenure: Freehold EPC Rating: B  
Council Tax Band: B

# £255,000



Please note the marker reflects the  
postcode not the actual property

**check out more properties at [williamhbrown.co.uk](http://williamhbrown.co.uk)**



Property Ref:  
KLN119438 - 0002

1. MONEY LAUNDERING REGULATIONS Intending purchasers will be asked to produce identification documentation at a later stage and we would ask for your co-operation in order that there is no delay in agreeing the sale. 2. These particulars do not constitute part or all of an offer or contract. 3. The measurements indicated are supplied for guidance only and as such must be considered incorrect. Potential buyers are advised to recheck measurements before committing to any expense. 4. We have not tested any apparatus, equipment, fixtures or services and it is in the buyers interest to check the working condition of any appliances. 5. Where an EPC, or a Home Report (Scotland only) is held for this property, it is available for inspection at the branch by appointment. If you require a printed version of a Home Report, you will need to pay a reasonable production charge reflecting printing and other costs. 6. We are not able to offer an opinion either written or verbal on the content of these reports and this must be obtained from your legal representative. 7. Whilst we take care in preparing these reports, a buyer should ensure that his/her legal representative confirms as soon as possible all matters relating to title including the extent and boundaries of the property and other important matters before exchange of contracts.

William H Brown is a trading name of Sequence (UK) Limited which is registered in England and Wales under company number 4268443, Registered Office is Cumbria House, 16-20 Hockliffe Street, Leighton Buzzard, Bedfordshire, LU7 1GN. VAT Registration Number is 500 2481 05.



**01553 771337**



[KingsLynn@williamhbrown.co.uk](mailto:KingsLynn@williamhbrown.co.uk)



40-42 King Street, KING'S LYNN, Norfolk, PE30  
1ES



**[williamhbrown.co.uk](http://williamhbrown.co.uk)**