



Laurel Grove, West Winch, King's Lynn PE33 0PL

welcome to

Laurel Grove, West Winch, King's Lynn

Located in the popular village of West Winch which has good local amenities including convenience store/post office, primary school and The William Burt Social Club. Viewing highly recommended.



Located on a quiet close in the popular village of West Winch which has easy access into Kings Lynn town centre which has a wide range of amenities including shops, schools and leisure facilities. There is a main line station with rail links to Ely, Cambridge and London's Kings Cross Station. This recently renovated, well presented detached home comprises entrance hall, lounge, kitchen/breakfast room, family room/4th bedroom, shower room and conservatory. All the main ground floor benefits from solid engineered wood floors. First floor has three bedrooms and a family bathroom. Outside there is off road parking to the front and a good size rear garden. Viewing highly recommended.

Approximate total floor area: 126 Square Metres/1356 Sq ft.

Full EPC report:

<https://find-energy-certificate.service.gov.uk/energy-certificate/2715-3005-1204-2299-9200>

Entrance Door To:-

Entrance Porch

Entrance Hall

Lounge

20' 3" x 12' 1" (6.17m x 3.68m)

Conservatory

12' x 11' 8" (3.66m x 3.56m)

Kitchen

15' 3" x 8' 6" (4.65m x 2.59m)

Dining Room

11' 11" x 11' 4" (3.63m x 3.45m)

Rear Lobby

Shower Room

Family Room/ Bedroom

17' 9" x 8' 9" (5.41m x 2.67m)

First Floor Landing

Bedroom One

12' 1" x 11' 5" (3.68m x 3.48m)

Bedroom Two

11' 11" x 10' (3.63m x 3.05m)

Bedroom Three

10' x 8' 6" (3.05m x 2.59m)

Bathroom

7' 6" x 7' 2" (2.29m x 2.18m)

Outside

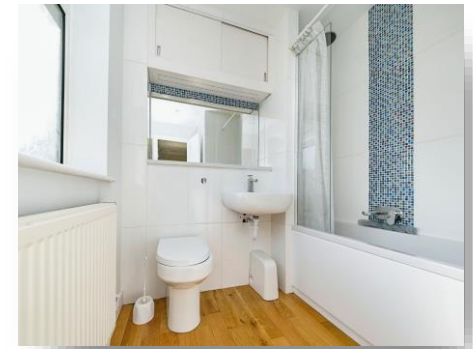

view this property online williamhbrown.co.uk/Property/KLN117663



welcome to

Laurel Grove, West Winch King's Lynn

- Popular Village of West Winch
- Detached House
- Three/Four Bedrooms
- Two/Three Reception Rooms
- Two Bathrooms

Tenure: Freehold EPC Rating: D

offers over

£365,000



Please note the marker reflects the postcode not the actual property

view this property online [williamhbrown.co.uk/Property/KLN117663](https://www.williamhbrown.co.uk/Property/KLN117663)



Property Ref:
KLN117663 - 0012

1. MONEY LAUNDERING REGULATIONS Intending purchasers will be asked to produce identification documentation at a later stage and we would ask for your co-operation in order that there is no delay in agreeing the sale. 2. These particulars do not constitute part or all of an offer or contract. 3. The measurements indicated are supplied for guidance only and as such must be considered incorrect. Potential buyers are advised to recheck measurements before committing to any expense. 4. We have not tested any apparatus, equipment, fixtures or services and it is in the buyers interest to check the working condition of any appliances. 5. Where an EPC, or a Home Report (Scotland only) is held for this property, it is available for inspection at the branch by appointment. If you require a printed version of a Home Report, you will need to pay a reasonable production charge reflecting printing and other costs. 6. We are not able to offer an opinion either written or verbal on the content of these reports and this must be obtained from your legal representative. 7. Whilst we take care in preparing these reports, a buyer should ensure that his/her legal representative confirms as soon as possible all matters relating to title including the extent and boundaries of the property and other important matters before exchange of contracts.

William H Brown is a trading name of Sequence (UK) Limited which is registered in England and Wales under company number 4268443, Registered Office is Cumbria House, 16-20 Hockliffe Street, Leighton Buzzard, Bedfordshire, LU7 1GN. VAT Registration Number is 500 2481 05.



william h brown



01553 771337



KingsLynn@williamhbrown.co.uk



40-42 King Street, KING'S LYNN, Norfolk, PE30 1ES



[williamhbrown.co.uk](https://www.williamhbrown.co.uk)