



**Montrose Court, Rosehill Crescent, IPSWICH, IP3 8ER**



**welcome to**

**Montrose Court, Rosehill Crescent, IPSWICH**

This two bedroom first floor flat benefits from a separate lounge, an open plan kitchen/diner, a mezzanine master bedroom, a modern bathroom, large communal gardens and ample off street parking.

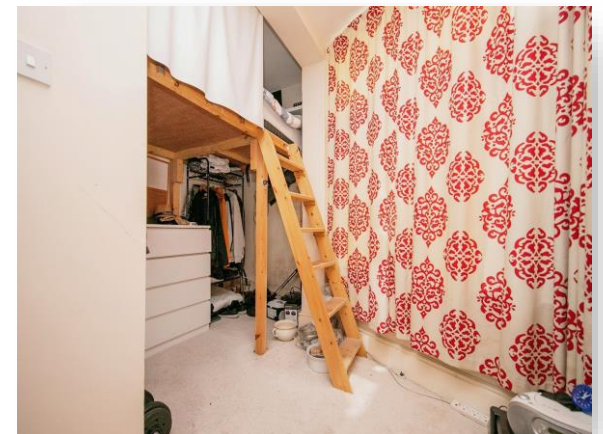

### **Agents Note**

Please note the lease length on this property is 67 years. The vendor has priced the property to reflect this as understands a purchaser may want to extend this in the future. Please call the branch for more information.

### **Entrance Hall**

5' 2" x 4' 3" ( 1.57m x 1.30m )

Carpet flooring and open archways leading to further rooms.

### **Lounge**

15' 7" x 11' ( 4.75m x 3.35m )

Single glazed window to the front, carpet flooring, one electric radiator, TV point and a feature brick wall papered wall.

### **Kitchen/diner**

14' 9" x 10' 7" ( 4.50m x 3.23m )

Open plan space, perfect for entertaining, with a single glazed window to the side, wood effect flooring throughout, one electric radiator, a range of eye and base level units in white with wood effect worktop surfaces, a stainless steel sink plus drainer and chrome mixer tap, space for a washing machine, fridge/freezer, dishwasher and cooker, fitted electric hob and extractor hood, tiled splashback in Metro blue and fitted down lighters.

### **Master Bedroom**

10' 9" max x 10' 4" ( 3.28m max x 3.15m )

Single glazed bay window to the side, carpet flooring, one electric radiator, a mezzanine bed with fitted wooden staircase and a large under bed storage space which is currently used as a walk in wardrobe.

### **Bedroom Two**

9' 7" x 9' 3" ( 2.92m x 2.82m )

Single glazed window to the front, carpet flooring, one electric radiator and a fitted chest height bed with storage underneath.

### **Bathroom**

9' 3" x 5' 3" ( 2.82m x 1.60m )

Modern bathroom boasting a walk in shower with handle less glass enclosure, electric shower and part tiled walls, wood effect flooring, one electric radiator, low level WC, pedestal wash hand basin, extractor fan and a single glazed window to the side.

### **Outside:**

#### **Communal Front Area**

Tree lined entrance to a large communal car park with ample off street parking.

#### **Communal Rear Garden**

Large lawned area, patio seating areas, woodlands and hedged borders. This area is perfect for enjoying the afternoon sun!



***view this property online*** [williamhbrown.co.uk/Property/IPS118604](http://williamhbrown.co.uk/Property/IPS118604)



welcome to

## Montrose Court, Rosehill Crescent, IPSWICH

- Mezzanine master bedroom
- Open plan kitchen /diner
- Separate lounge
- Large communal gardens
- Ample off street parking

Tenure: Leasehold EPC Rating: F

This is a Leasehold property with details as follows; Term of Lease 99 years from 23 Mar 1989. Should you require further information please contact the branch. Please Note additional fees could be incurred for items such as Leasehold packs.

# £140,000



Please note the marker reflects the postcode not the actual property

**view this property online** [williamhbrown.co.uk/Property/IPS118604](http://williamhbrown.co.uk/Property/IPS118604)



Property Ref:  
IPS118604 - 0004

1. MONEY LAUNDERING REGULATIONS Intending purchasers will be asked to produce identification documentation at a later stage and we would ask for your co-operation in order that there is no delay in agreeing the sale. 2. These particulars do not constitute part or all of an offer or contract. 3. The measurements indicated are supplied for guidance only and as such must be considered incorrect. Potential buyers are advised to recheck measurements before committing to any expense. 4. We have not tested any apparatus, equipment, fixtures or services and it is in the buyers interest to check the working condition of any appliances. 5. Where an EPC, or a Home Report (Scotland only) is held for this property, it is available for inspection at the branch by appointment. If you require a printed version of a Home Report, you will need to pay a reasonable production charge reflecting printing and other costs. 6. We are not able to offer an opinion either written or verbal on the content of these reports and this must be obtained from your legal representative. 7. Whilst we take care in preparing these reports, a buyer should ensure that his/her legal representative confirms as soon as possible all matters relating to title including the extent and boundaries of the property and other important matters before exchange of contracts.

William H Brown is a trading name of Sequence (UK) Limited which is registered in England and Wales under company number 4268443, Registered Office is Cumbria House, 16-20 Hockliffe Street, Leighton Buzzard, Bedfordshire, LU7 1GN. VAT Registration Number is 500 2481 05.



william h brown



**01473 226101**



[ipswich@williamhbrown.co.uk](mailto:ipswich@williamhbrown.co.uk)



Wolsey House, 16-18 Princes Street, IPSWICH,  
Suffolk, IP1 1QT



[williamhbrown.co.uk](http://williamhbrown.co.uk)