



**Hollington Old Lane, St. Leonards-On-Sea TN38 9DS**





**welcome to**

**Hollington Old Lane, St. Leonards-On-Sea**

This double fronted THREE BEDROOMS SEMI-DETACHED HOUSE which is located in a cul-de-sac of St Leonard's. The Property offers well-presented accommodation which consists of THREE BEDROOMS, lounge, separate dining room, kitchen, shower room and SEPARATE WC. Externally the property benefits from an ENCLOSED REAR GARDEN and roadside parking to the front. BEING SOLD TENANT IN SITU



## Access Via

Private front door into

## Entrance Hall

With laminate flooring. Two double glazed windows to the front aspects, staircase rising to upper floor accommodation, under stairs storage cupboard

## Lounge

12' 9" x 10' 8" ( 3.89m x 3.25m )

Double glazed window to the front and rear aspects, feature fireplace, laminate flooring and wall mounted centrally heated radiator

## Dining Room

13' 1" max x 10' 8" ( 3.99m max x 3.25m )

Double glazed window to both front and rear aspects, featured gas fire, laminate flooring, wall mounted radiator and boiler cupboard

## Kitchen

11' 1" x 6' 7" ( 3.38m x 2.01m )

Fitted with a matching range of wall and base units with drawers beneath work surfaces, ceramic sink and drainer unit with mixer taps, space for freestanding cooker, service hatch, space and plumbing for washing machine and part tiled walls

## First Floor Landing

Double glazed window to the front aspect, storage cupboard, and radiator.

## Bedroom One

12' 10" x 10' 11" ( 3.91m x 3.33m )

With carpet flooring, radiator and double glazed window to the front and rear aspect.

## Bedroom Two

12' 10" x 10' 9" ( 3.91m x 3.28m )

With carpet flooring, radiator and double glazed window front and rear aspect

## Bedroom Three

8' 2" x 6' 11" ( 2.49m x 2.11m )

With carpet flooring, radiator, loft hatch and rear aspect double glazed window

## Bathroom

with tiled flooring, part tiled walls, low level wc, pedestal wash hand basin, towel rail, shower enclosure and rear aspect double glazed window

## Rear Garden

With decking, laid lawn, outside tap and patio section to shed

GROUND FLOOR  
444 sq.ft. (41.2 sq.m.) approx.

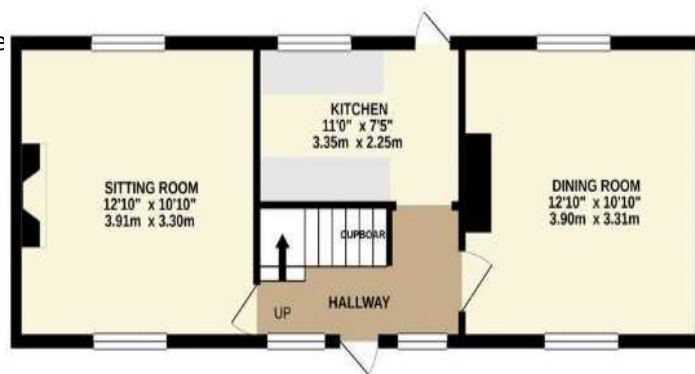

1ST FLOOR  
445 sq.ft. (41.4 sq.m.) approx.

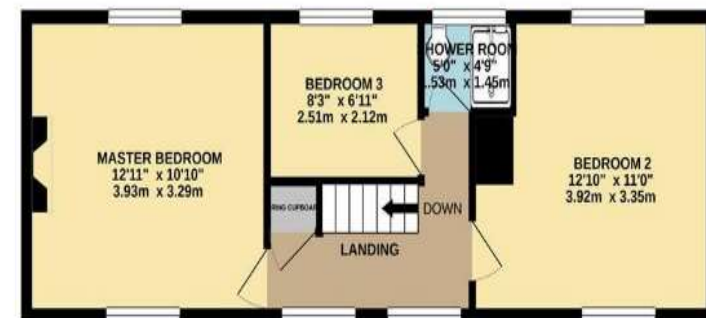

TOTAL FLOOR AREA : 889 sq.ft. (82.6 sq.m.) approx.

Made with Metropix ©2020



**view this property online** [fox-and-sons.co.uk/Property/HAS120716](https://fox-and-sons.co.uk/Property/HAS120716)



welcome to

## Hollington Old Lane, St. Leonards-On-Sea

- DOUBLE FRONTED SEMI DETACHED HOUSE
- THREE BEDROOMS
- FITTED KITCHEN & SHOWER ROOM
- TWO RECEPTION ROOMS
- BEING SOLD TENANT IN SITU

Tenure: Freehold EPC Rating: D

offers in excess of

**£250,000**



**view this property online** [fox-and-sons.co.uk/Property/HAS120716](https://fox-and-sons.co.uk/Property/HAS120716)

Please note the marker reflects the postcode not the actual property



Property Ref:  
HAS120716 - 0002

1. MONEY LAUNDERING REGULATIONS Intending purchasers will be asked to produce identification documentation at a later stage and we would ask for your co-operation in order that there is no delay in agreeing the sale. 2. These particulars do not constitute part or all of an offer or contract. 3. The measurements indicated are supplied for guidance only and as such must be considered incorrect. Potential buyers are advised to recheck measurements before committing to any expense. 4. We have not tested any apparatus, equipment, fixtures or services and it is in the buyers interest to check the working condition of any appliances. 5. Where an EPC, or a Home Report (Scotland only) is held for this property, it is available for inspection at the branch by appointment. If you require a printed version of a Home Report, you will need to pay a reasonable production charge reflecting printing and other costs. 6. We are not able to offer an opinion either written or verbal on the content of these reports and this must be obtained from your legal representative. 7. Whilst we take care in preparing these reports, a buyer should ensure that his/her legal representative confirms as soon as possible all matters relating to title including the extent and boundaries of the property and other important matters before exchange of contracts.



**01424 722177**



[hastings@fox-and-sons.co.uk](mailto:hastings@fox-and-sons.co.uk)



33 Havelock Road, HASTINGS, East Sussex,  
TN34 1BE



**fox-and-sons.co.uk**