



**Manor Way, Eastbourne BN20 9BN**



**welcome to**

**Manor Way, Eastbourne**

A charming three bedroom detached character house situated in the sought after Ratton Villiage location,. Offering living room, with vaulted ceiling, kitchen, downstairs study, downstairs WC, three bedrooms, two bathrooms, rear garden, garage and off road parking.



### Entrance Hall

Window to the front aspect. Radiator.

### Lounge

Secondary glazed window to the front and side aspect. Gas fire. Radiator. Oak flooring.

### Kitchen

A range of wall and base units with work top over incorporating a sink and drainer unit. Electric hob and oven with extractor fan above. Integral dish washer and fridge / freezer. Door leading to the garden. Window.

### Study

Window to the rear aspect. Cupboard.

### Cloakroom

Low level W.C. Wash hand basin. Radiator. Window to the side aspect.

### Bedroom 1

Bay window to the rear aspect. Fitted wardrobes. Door to the side aspect. Radiator.

### Bedroom 2

Window to the side and rear aspect. Fitted wardrobes. Radiator.

### Bathroom

Comprising a walk in shower cubicle with over head shower attachment. Low level W.C. Wash hand basin. Radiator. Shaver point. Window to the side aspect.

### First Floor Landing

Stairs leading from ground floor to first floor landing. Window to the rear aspect.

### Bedroom 3

Window to the rear and side aspect. Wash hand basin. Low level W.C. Cupboards. Radiator.

### Bathroom

Comprising a roll top free standing bath. Window to the front aspect. Radiator.

### Rear Garden

Patio area with steps to raised area of lawn. Garden shed.

### Garage

Electric up and over door. Power and lighting. Tap for water.

### Parking

Space is available in front of garage.

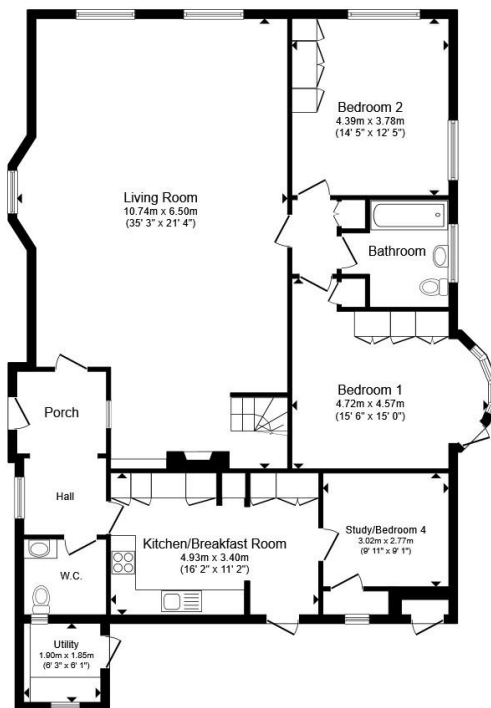

Ground Floor

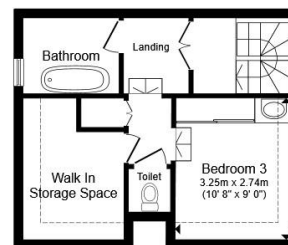

First Floor

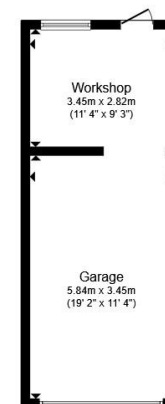

Outbuilding

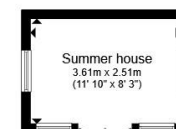

Total floor area 224.0 m<sup>2</sup> (2,411 sq.ft.) approx

This floor plan is for illustrative purposes only. It is not drawn to scale. Any measurements, floor areas (including any total floor area), openings and orientation are approximate. No details are guaranteed, they cannot be relied upon for any purpose and they do not form part of any agreement. No liability is taken for any error, omission or misstatement. A party must rely upon its own inspection(s). Powered by [www.propertybox.io](http://www.propertybox.io)

 fox & sons



**view this property online** [fox-and-sons.co.uk/Property/EBN120478](http://fox-and-sons.co.uk/Property/EBN120478)





welcome to

## Manor Way, Eastbourne

- CHARMING CHARACTER HOME
- DETACHED
- THREE BEDROOMS
- TWO BATHROOMS
- VAULTED CEILINGS

Tenure: Freehold EPC Rating: E  
Council Tax Band: F

**£760,000**



Please note the marker reflects the  
postcode not the actual property

**view this property online** [fox-and-sons.co.uk/Property/EBN120478](https://fox-and-sons.co.uk/Property/EBN120478)



Property Ref:  
EBN120478 - 0004

1. MONEY LAUNDERING REGULATIONS Intending purchasers will be asked to produce identification documentation at a later stage and we would ask for your co-operation in order that there is no delay in agreeing the sale. 2. These particulars do not constitute part or all of an offer or contract. 3. The measurements indicated are supplied for guidance only and as such must be considered incorrect. Potential buyers are advised to recheck measurements before committing to any expense. 4. We have not tested any apparatus, equipment, fixtures or services and it is in the buyers interest to check the working condition of any appliances. 5. Where an EPC, or a Home Report (Scotland only) is held for this property, it is available for inspection at the branch by appointment. If you require a printed version of a Home Report, you will need to pay a reasonable production charge reflecting printing and other costs. 6. We are not able to offer an opinion either written or verbal on the content of these reports and this must be obtained from your legal representative. 7. Whilst we take care in preparing these reports, a buyer should ensure that his/her legal representative confirms as soon as possible all matters relating to title including the extent and boundaries of the property and other important matters before exchange of contracts.

Fox & Sons is a trading name of Sequence (UK) Limited which is registered in England and Wales under company number 4268443, Registered Office is Cumbria House, 16-20 Hockliffe Street, Leighton Buzzard, Bedfordshire, LU7 1GN. VAT Registration Number is 500 2481 05.

  
fox & sons



**01323 410911**



[Eastbourne@fox-and-sons.co.uk](mailto:Eastbourne@fox-and-sons.co.uk)



19 Cornfield Road, EASTBOURNE, East Sussex,  
BN21 4QD



**[fox-and-sons.co.uk](https://fox-and-sons.co.uk)**