



**Acacia Road, Eastbourne BN22 0TW**



**welcome to**

**Acacia Road, Eastbourne**

A two bedroom first floor maisonette situated in the Hampden Park location of Eastbourne. The property comprises of lounge, kitchen, two bedrooms and bathroom. Further benefiting from a private entrance, garage en bloc, gas central heating and double glazing! Being perfect for first time buyers!



### Entrance Porch

Private entrance with stairs leading to first floor landing.

### Entrance Hall

Stairs leading from ground floor to first floor landing. Storage cupboards.

### Lounge

15' 6" x 12' 4" ( 4.72m x 3.76m )

Double glazed window to the side aspect. Radiator.

### Kitchen

9' 2" x 8' 11" ( 2.79m x 2.72m )

A range of wall and base units with work top over incorporating a stainless steel sink and drainer unit. Oven with gas hob and cooker hood above. Space and plumbing for washing machine and dish washer. Under counter fridge / freezer. Tiled splash back. Double glazed window to the side aspect.

### Bedroom 1

14' 8" x 8' 11" ( 4.47m x 2.72m )

Double glazed window to the side aspect. Built in wardrobe. Radiator.

### Bedroom 2

12' 8" x 11' 3" ( 3.86m x 3.43m )

Double glazed window to the side aspect. Radiator.

### Bathroom

Comprising a bath with mixer taps and over head shower attachment. Low level W.C. Wash hand basin with vanity unit below. Heated towel rail. Double glazed window to the front aspect.

### Garage En Bloc

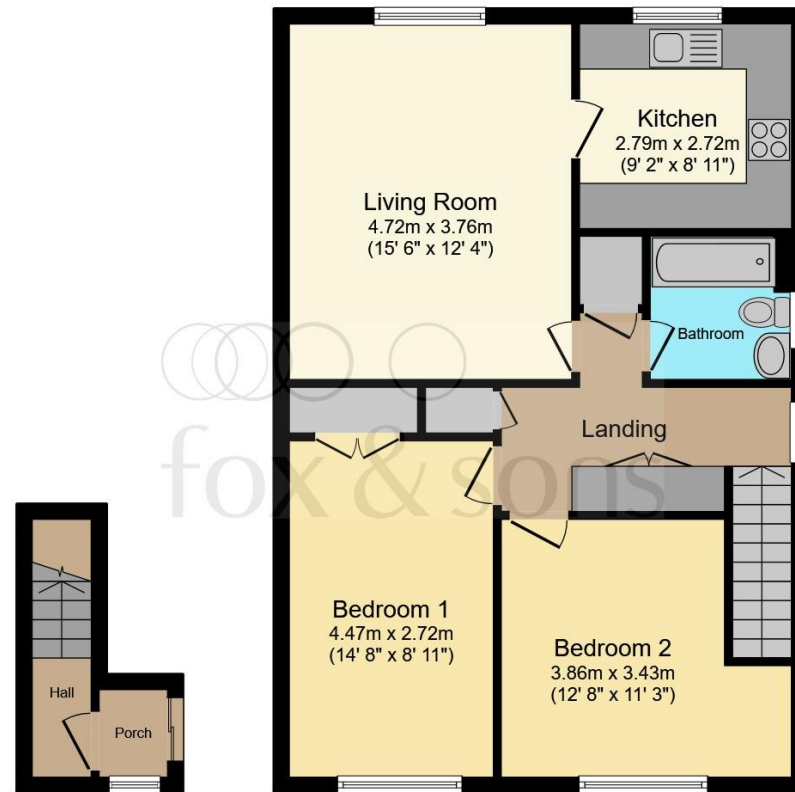

Ground Floor

First Floor

Total floor area 70.7 m<sup>2</sup> (761 sq.ft.) approx

This floor plan is for illustrative purposes only. It is not drawn to scale. Any measurements, floor areas (including any total floor area), openings and orientation are approximate. No details are guaranteed, they cannot be relied upon for any purpose and they do not form part of any agreement. No liability is taken for any error, omission or misstatement. A party must rely upon its own inspection(s). Powered by [www.focalagent.com](http://www.focalagent.com)



**view this property online** [fox-and-sons.co.uk/Property/EBN117952](http://fox-and-sons.co.uk/Property/EBN117952)



**welcome to**

## **Acacia Road, Eastbourne**

- FIRST FLOOR MAISONETTE
- TWO DOUBLE BEDROOMS
- GARAGE EN BLOC
- PRIVATE ENTRANCE
- GAS CENTRAL HEATING

Tenure: Leasehold EPC Rating: C

Council Tax Band: A Service Charge: 62.60

Ground Rent: 10.00

This is a Leasehold property with details as follows; Term of Lease 125 years from 30 Nov 1992.

Should you require further information please contact the branch. Please Note additional fees could be incurred for items such as Leasehold packs.

# £195,000



Please note the marker reflects the postcode not the actual property

**view this property online** [fox-and-sons.co.uk/Property/EBN117952](https://fox-and-sons.co.uk/Property/EBN117952)



Property Ref:  
EBN117952 - 0002

1. MONEY LAUNDERING REGULATIONS Intending purchasers will be asked to produce identification documentation at a later stage and we would ask for your co-operation in order that there is no delay in agreeing the sale. 2. These particulars do not constitute part or all of an offer or contract. 3. The measurements indicated are supplied for guidance only and as such must be considered incorrect. Potential buyers are advised to recheck measurements before committing to any expense. 4. We have not tested any apparatus, equipment, fixtures or services and it is in the buyers interest to check the working condition of any appliances. 5. Where an EPC, or a Home Report (Scotland only) is held for this property, it is available for inspection at the branch by appointment. If you require a printed version of a Home Report, you will need to pay a reasonable production charge reflecting printing and other costs. 6. We are not able to offer an opinion either written or verbal on the content of these reports and this must be obtained from your legal representative. 7. Whilst we take care in preparing these reports, a buyer should ensure that his/her legal representative confirms as soon as possible all matters relating to title including the extent and boundaries of the property and other important matters before exchange of contracts.

Fox & Sons is a trading name of Sequence (UK) Limited which is registered in England and Wales under company number 4268443, Registered Office is Cumbria House, 16-20 Hockliffe Street, Leighton Buzzard, Bedfordshire, LU7 1GN. VAT Registration Number is 500 2481 05.

  
**fox & sons**



**01323 410911**



[Eastbourne@fox-and-sons.co.uk](mailto:Eastbourne@fox-and-sons.co.uk)



19 Cornfield Road, EASTBOURNE, East Sussex,  
BN21 4QD



**[fox-and-sons.co.uk](https://fox-and-sons.co.uk)**