



Reedings, Ifield, Crawley, RH11 0QG

welcome to

Reedings, Ifield Crawley

****GUIDE PRICE £350,000-£375,000**** This three-bedroom mid-terrace house is conveniently located in the popular area of Ifield. The property boasts spacious accommodation over the two floors. Conservatory at the rear of the property with doors to the rear garden.





Ground Floor

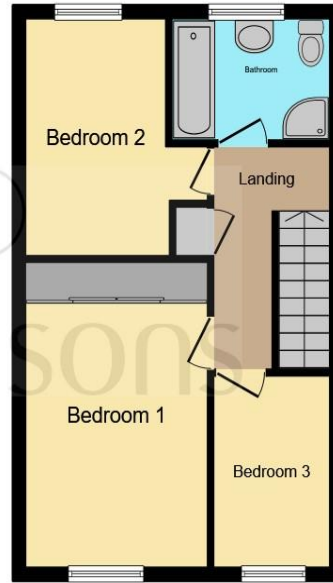

First Floor

Entrance Porch

Lounge

15' 5" x 13' 6" (4.70m x 4.11m)

Kitchen

15' x 8' 9" (4.57m x 2.67m)

Conservatory

9' 8" x 15' 8" (2.95m x 4.78m)

Landing

Bedroom One

9' 4" x 12' 4" (2.84m x 3.76m)

Bedroom Two

9' 4" x 12' 7" (2.84m x 3.84m)

Bedroom Three

9' 3" x 6' 2" (2.82m x 1.88m)

Family Bathroom

Total floor area 96.8 m² (1,042 sq.ft.) approx

This floor plan is for illustrative purposes only. It is not drawn to scale. Any measurements, floor areas (including any total floor area), openings and orientation are approximate. No details are guaranteed, they cannot be relied upon for any purpose and they do not form part of any agreement. No liability is taken for any error, omission or misstatement. A party must rely upon its own inspection(s). Powered by www.focalagent.com

welcome to

Reedings, Ifield Crawley

- Three Bedroom Mid-Terrace Family Home
- Spacious Living Accommodation
- Conservatory
- Rear Garden
- Short Walk To Shops, Primary School and Ifield Mill Pond

Tenure: Freehold EPC Rating: C

Guide Price

£350,000-£375,000

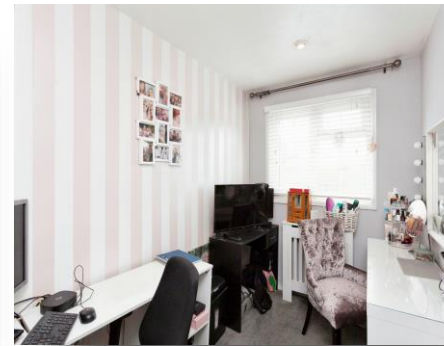

Property Description

This three-bedroom mid-terrace house is conveniently located in the popular area of Ifield, Crawley. The property in brief comprises of an entrance porch with a door to the storage cupboard for shoes and coats. The spacious living room is at the front aspect of the property, bay window letting in natural light into the property, space for sofas and freestanding furniture and stairs leading upstairs.

The kitchen is towards the back of the property and consists of ample of wall and base units with work-surfaces over, integrated hob and hob, space for fridge/freezer and washing machine. The kitchen benefits from a large breakfast table and cupboard for extra storage. Double doors leading into the conservatory, which is currently being used as a dining room and doors leading out into the rear garden.

Upstairs there three very good-sized bedrooms with bedroom one fitted with wardrobes. The family bathroom comprises of a WC, wash hand basin, bath, and shower cubicle.

Externally there I am good-sized rear garden with a patio area perfect for entertaining which leads onto mainly laid to lawn area.



Please note the marker reflects the postcode not the actual property

view this property online fox-and-sons.co.uk/Property/CRA110671



Property Ref:
CRA110671 - 0003

1. MONEY LAUNDERING REGULATIONS Intending purchasers will be asked to produce identification documentation at a later stage and we would ask for your co-operation in order that there is no delay in agreeing the sale. 2. These particulars do not constitute part or all of an offer or contract. 3. The measurements indicated are supplied for guidance only and as such must be considered incorrect. Potential buyers are advised to recheck measurements before committing to any expense. 4. We have not tested any apparatus, equipment, fixtures or services and it is in the buyers interest to check the working condition of any appliances. 5. Where an EPC, or a Home Report (Scotland only) is held for this property, it is available for inspection at the branch by appointment. If you require a printed version of a Home Report, you will need to pay a reasonable production charge reflecting printing and other costs. 6. We are not able to offer an opinion either written or verbal on the content of these reports and this must be obtained from your legal representative. 7. Whilst we take care in preparing these reports, a buyer should ensure that his/her legal representative confirms as soon as possible all matters relating to title including the extent and boundaries of the property and other important matters before exchange of contracts.

Fox & Sons is a trading name of Sequence (UK) Limited which is registered in England and Wales under company number 4268443, Registered Office is Cumbria House, 16-20 Hockliffe Street, Leighton Buzzard, Bedfordshire, LU7 1GN. VAT Registration Number is 500 2481 05.

fox & sons



01293 520521



Crawley@fox-and-sons.co.uk



34 High Street, CRAWLEY, West Sussex, RH10 1BW



fox-and-sons.co.uk