



Lewes Road, Ditchling Hassocks BN6 8TT

welcome to

Lewes Road, Ditchling Hassocks

****Victorian Cottage**** In the heart of Ditchling this beautifully presented three bedroom property has been extended and refurbished over the years. Character features throughout and amazing views of the South Downs.



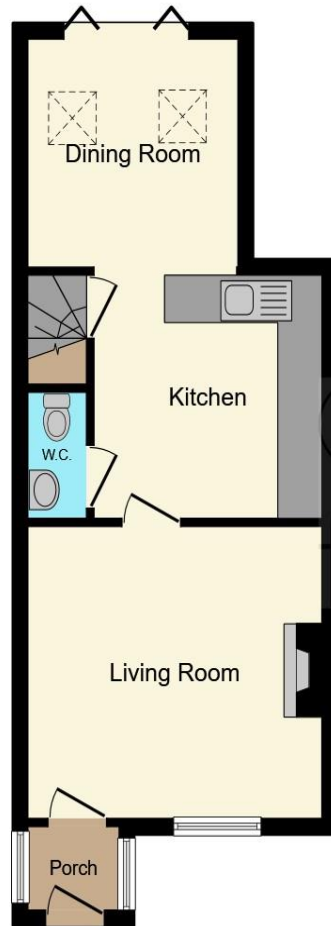

Ground Floor

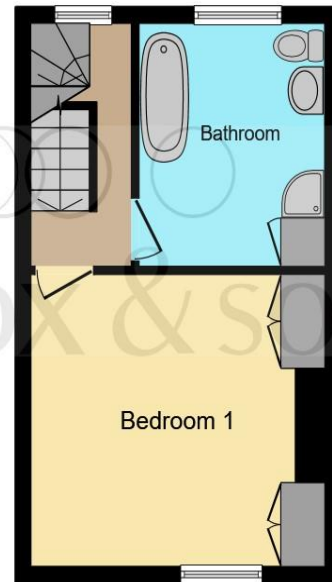

First Floor



Second Floor

Entrance Porch

Lounge

13' 2" x 12' 2" @max (4.01m x 3.71m @max)

Kitchen

9' 3" x 9' 2" (2.82m x 2.79m)

Dining Room

9' 3" x 9' (2.82m x 2.74m)

Downstairs Cloakroom

Bedroom One

12' 2" @max x 12' 1" @max (3.71m @max x 3.68m @max)

Family Bathroom

Bedroom Two

13' 5" @max Head Height Restrictions x 8' @max Head Height Restrictions (4.09m @max Head Height Restrictions x 2.44m @max Head Height Restrictions)

Bedroom Three

9' 8" Head Height Restrictions x 6' 7" Head Height Restrictions (2.95m Head Height Restrictions x 2.01m Head Height Restrictions)

Rear Garden

Total floor area 84.2 sq.m. (907 sq.ft.) approx

This floor plan is for illustrative purposes only. It is not drawn to scale. Any measurements, floor areas (including any total floor area), openings and orientation are approximate. No details are guaranteed, they cannot be relied upon for any purpose and they do not form part of any agreement. No liability is taken for any error, omission or misstatement. A party must rely upon its own inspection(s). Powered by www.focalagent.com

welcome to

Lewes Road, Ditchling Hassocks

- Victorian Cottage
- Two Reception Rooms
- Private Rear Garden
- Central Village Location
- Views of the South Downs

Tenure: Freehold EPC Rating: D

guide price

£550,000



Please note the marker reflects the postcode not the actual property

view this property online fox-and-sons.co.uk/Property/BUH105750



Property Ref:
BUH105750 - 0003

1. MONEY LAUNDERING REGULATIONS Intending purchasers will be asked to produce identification documentation at a later stage and we would ask for your co-operation in order that there is no delay in agreeing the sale. 2. These particulars do not constitute part or all of an offer or contract. 3. The measurements indicated are supplied for guidance only and as such must be considered incorrect. Potential buyers are advised to recheck measurements before committing to any expense. 4. We have not tested any apparatus, equipment, fixtures or services and it is in the buyers interest to check the working condition of any appliances. 5. Where an EPC, or a Home Report (Scotland only) is held for this property, it is available for inspection at the branch by appointment. If you require a printed version of a Home Report, you will need to pay a reasonable production charge reflecting printing and other costs. 6. We are not able to offer an opinion either written or verbal on the content of these reports and this must be obtained from your legal representative. 7. Whilst we take care in preparing these reports, a buyer should ensure that his/her legal representative confirms as soon as possible all matters relating to title including the extent and boundaries of the property and other important matters before exchange of contracts.

Fox & Sons is a trading name of Sequence (UK) Limited which is registered in England and Wales under company number 4268443, Registered Office is Cumbria House, 16-20 Hockliffe Street, Leighton Buzzard, Bedfordshire, LU7 1GN. VAT Registration Number is 500 2481 05.

fox & sons



01444 232849



BurgessHill@fox-and-sons.co.uk



16 Station Road, BURGESS HILL, West Sussex,
RH15 9DQ



fox-and-sons.co.uk