



6 Devon Close
Newthorpe NG16 2FH

£250,000



6 Devon Close

Newthorpe NG16 2FH

Two bedroom detached bungalow in good decorative order with driveway parking & detached garage located in a quiet Cul-de-Sac. Inside is a fully fitted breakfast kitchen, spacious living room & handy conservatory. There are two good size bedrooms & bathroom. Outside is a fully enclosed rear garden with patio for those summer months.

Newthorpe is a well sought after popular area with Ikea retail park close by. Good road links with A610 & M1 Motorway within easy reach.





Lounge

16'1" x 11'10" (4.90m x 3.61m)

Double glazed window to the front elevation, fire surround with marble insert & hearth housing gas fire, coving to ceiling, TV point, radiator & fitted carpet.

Kitchen

10'10" x 9'3" (3.30m x 2.82m)

Double glazed window to the front elevation, range of wall & base units with laminate worktop over, stainless steel sink & drainer with mixer tap, tiled splash backs, built in electric oven with gas hob & extractor over, plumbed for washing machine, space for fridge/freezer, radiator & laminate flooring.



Conservatory

9'6" x 7'6" (2.90m x 2.29m)

UPVC conservatory with polycarbonate roof, French doors to rear garden & tiled flooring.

Bedroom One

12'1" x 11'9" (3.68m x 3.58m)

Double glazed window to the rear elevation, radiator & fitted carpet.

Bedroom Two

9'4" x 9'3" (2.84m x 2.82m)

French doors into conservatory, radiator & fitted carpet.



Bathroom

6'8" x 5'5" (2.03m x 1.65m)

Frosted double glazed window to the side elevation, panelled bath with mains feed shower over, low flush WC, wash hand basin, extractor fan, fully tiled walls, radiator & laminate flooring.

Outside

Rear Garden

Paved patio area, lawn area with stocked borders, shrubs & trees & a fence boundary.

Garage

17'4" x 8'2" (5.28m x 2.49m)

With up & over door, power & lighting.

Frontage

Low maintenance front garden with driveway to side leading to detached garage.



Floor Plan

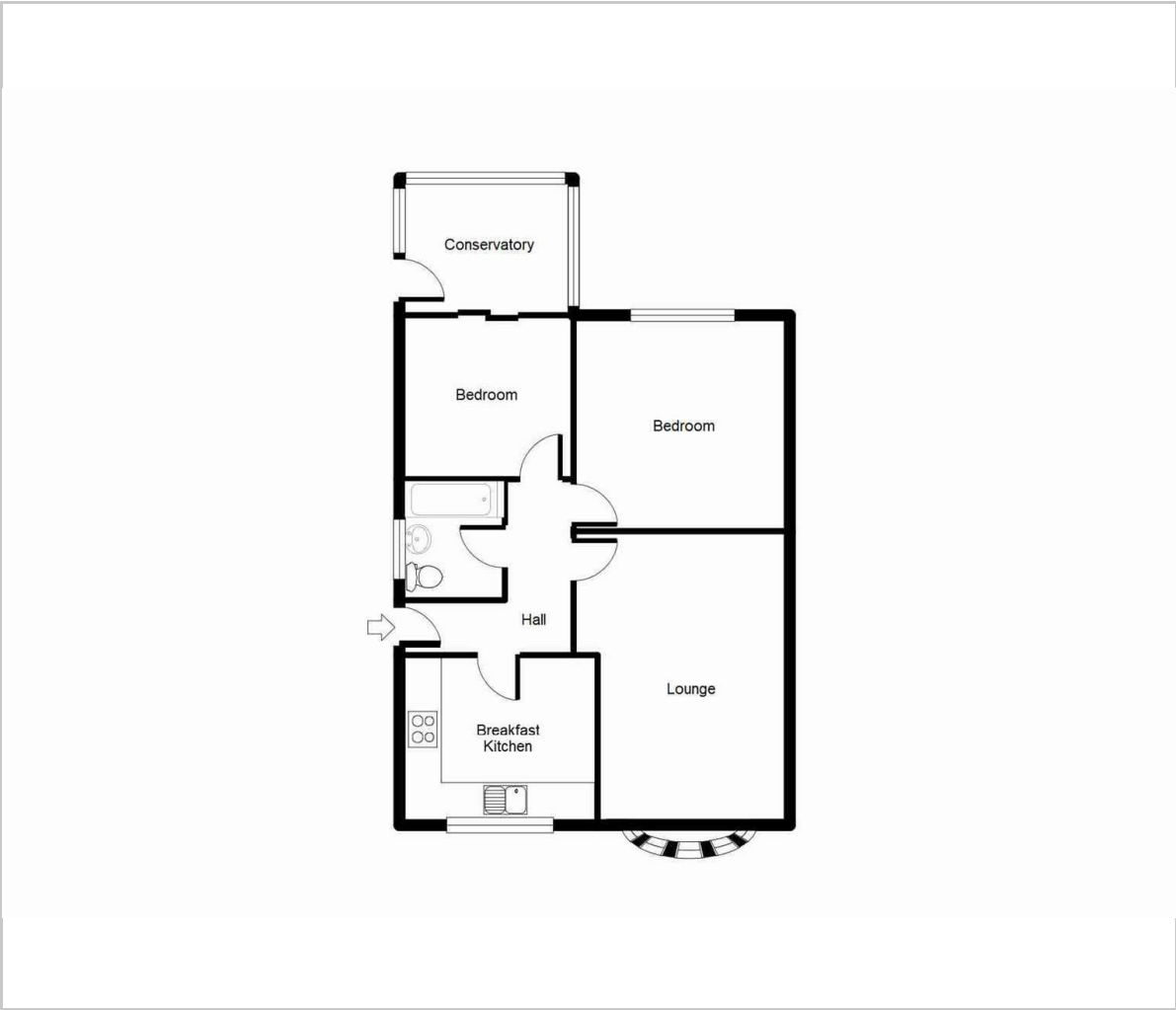

Viewing

Please contact our Eastwood Office on 01773 535535 if you wish to arrange a viewing appointment for this property or require further information.

These particulars, whilst believed to be accurate are set out as a general outline only for guidance and do not constitute any part of an offer or contract. Intending purchasers should not rely on them as statements of representation of fact, but must satisfy themselves by inspection or otherwise as to their accuracy. No person in this firms employment has the authority to make or give any representation or warranty in respect of the property.

2 Alexandra Street, Eastwood, Nottinghamshire, NG16 3BD
Tel: 01773 535535 Email: property@charlesnewton.co.uk www.charlesnewton.co.uk

Area Map

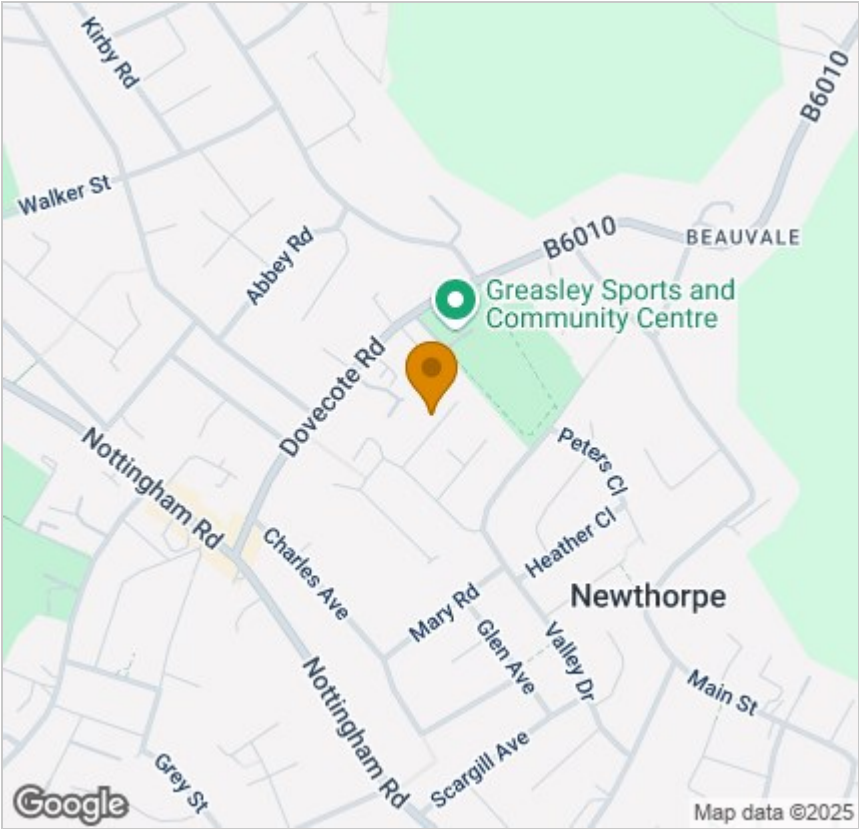

Energy Efficiency Graph

