



17 Brook Close
Newthorpe Nottingham NG16 2DU

£260,000



17 Brook Close

Newthorpe Nottingham NG16 2DU

Three bedroom detached bungalow sat on a corner plot in a quiet location of Newthorpe. The property comprises of breakfast kitchen, good- size reception room, shower room, three bedrooms, one currently used as a cosy sitting room overlooking the south facing rear garden. Outside is a large private rear garden, front garden, driveway & detached garage with outside stores.

Newthorpe is a well sort after popular area with Ikea retail park close by. Good schools & road links with A610 & M1 Motorway within easy reach.

Don't miss the opportunity to make this delightful detached bungalow in Brook Close your new home. Book a viewing today, Offered to the market with no upward chain.





Entrance Hall

Double glazed door & side panel to the side elevation, doors off, cloaks cupboard housing utility meters, loft hatch, radiator & fitted carpet.

Lounge/Dining Room

17'10" x 11'8" (5.44m x 3.56m)

Double glazed window to the front elevation, stone fireplace with electric fire & slate hearth, coving to ceiling, TV point, radiator & fitted carpet.



Breakfast Kitchen

13'10" x 8'10" (4.22m x 2.69m)

Two double glazed windows to the front & side elevation, range of wall & base units with laminate worktop over, stainless steel sink & drainer with mixer tap, tiled surround, free standing electric cooker, space for washing machine, space for fridge, cupboard housing boiler & radiator.



Bedroom One

11'8" x 10'11" (3.56m x 3.33m)

Double glazed window to the rear elevation, fitted wardrobes, coving to ceiling, radiator & fitted carpet.

Bedroom Two

11'8" x 9'5" (3.56m x 2.87m)

Double glazed window to the side elevation, radiator & fitted carpet.

Bedroom Three

9'3" x 8'11" (2.82m x 2.72m)

Double glazed French doors to the rear elevation, radiator & fitted carpet.





Shower Room

8'0" x 5'6" (2.44m x 1.68m)

Frosted double glazed window to the side elevation, walk-in shower cubicle with electric shower, vanity unit with concealed WC & wash hand basin, part tiled walls, radiator & vinyl flooring.

Rear Garden

Private south facing rear garden with paved patio area, lawn area, stocked borders with plants, shrubs & trees & a fence boundary.

Garage

19' 5" x 9'7" (5.79m 1.52m x 2.92m)

With up & over door, light & power.

Outside Store One

9'7" x 3'7" (2.92m x 1.09m)

Double glazed window & wooden door.

Outside Store Two

7'1" x 4'0" (2.16m x 1.22m)

With Wooden Door.

Front Garden

Gravel area with shrubs & bushes, driveway for several cars leading to wrought iron gates & detached garage.



Floor Plan

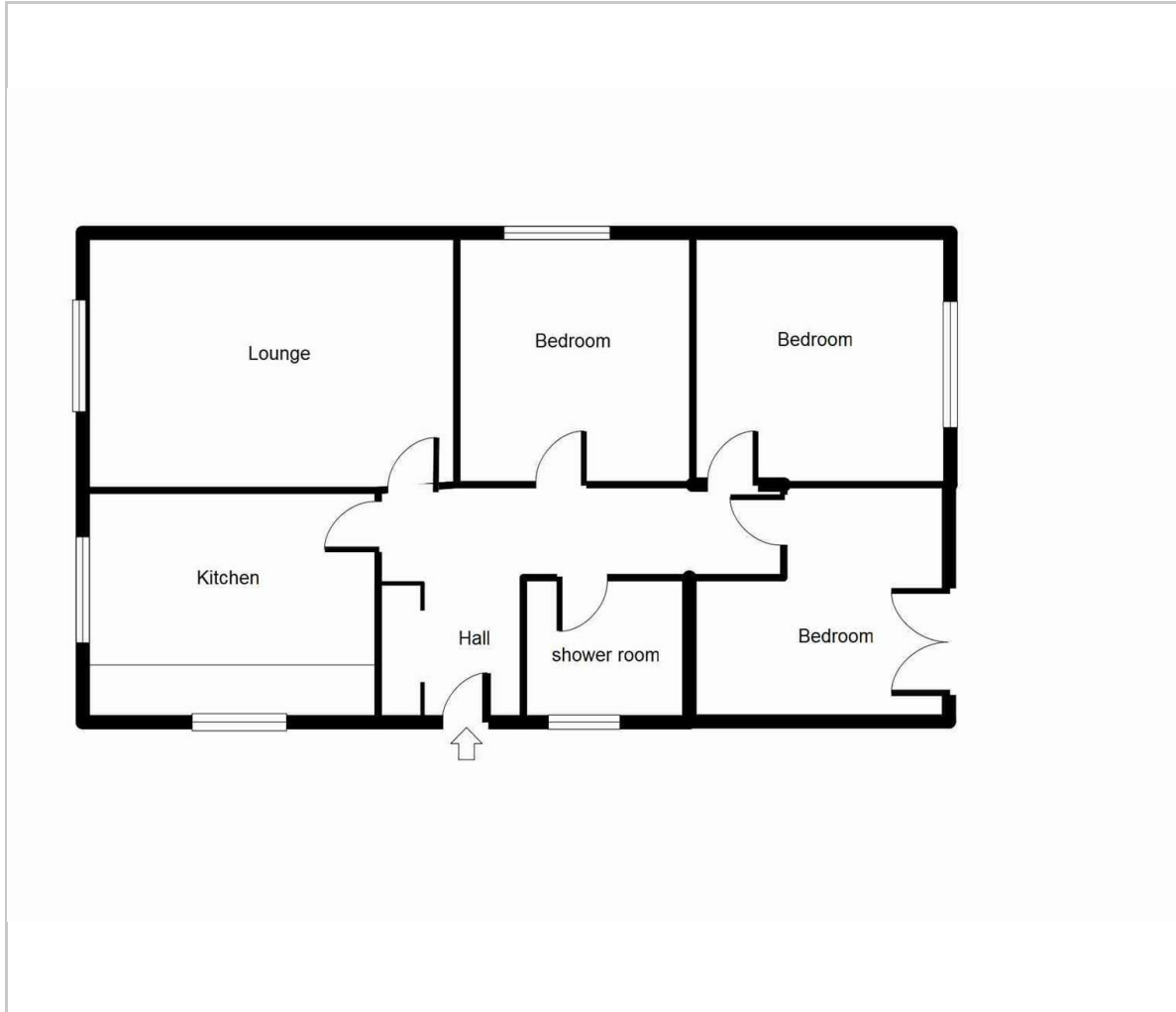

Viewing

Please contact our Eastwood Office on 01773 535535 if you wish to arrange a viewing appointment for this property or require further information.

These particulars, whilst believed to be accurate are set out as a general outline only for guidance and do not constitute any part of an offer or contract. Intending purchasers should not rely on them as statements of representation of fact, but must satisfy themselves by inspection or otherwise as to their accuracy. No person in this firm's employment has the authority to make or give any representation or warranty in respect of the property.

2 Alexandra Street, Eastwood, Nottinghamshire, NG16 3BD
Tel: 01773 535535 Email: property@charlesnewton.co.uk www.charlesnewton.co.uk

Area Map

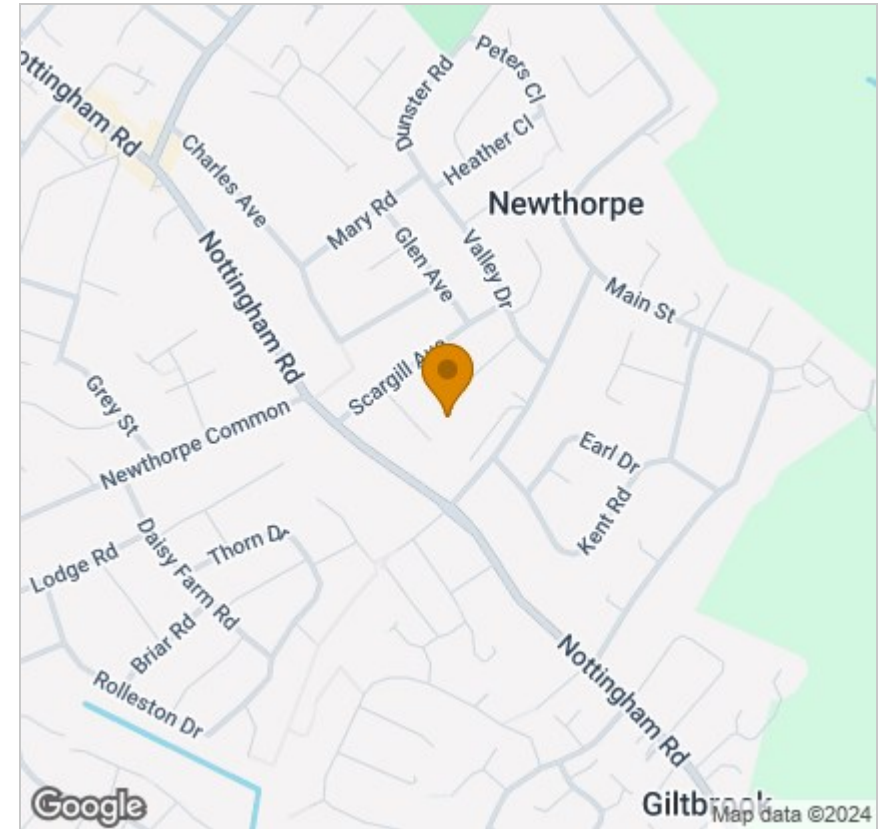

Energy Efficiency Graph

