



3 Kirby Road  
Newthorpe NG16 3QA  
Asking price £230,000

2 1 1 C



### 3 Kirby Road

Newthorpe NG16 3QA

This charming two bedroomed detached bungalow in the ever popular location of Newthorpe with driveway parking & detached garage. Inside the property comprises of, entrance hallway, lounge, kitchen, two bedrooms & bathroom. Outside is a mature delightful rear garden with patio, ideal for outdoor living. There is also a walled front garden with driveway to side.

Newthorpe is a well sort after popular area with Ikea retail park close by. Good road links with A610 & M1 Motorway within easy reach.

This lovely bungalow is offered to the market with no upward chain.







**Entrance Hall**

14'9" x 4'10" (4.50m x 1.47m)

Double glazed door to the side elevation into hallway, doors off, coving to ceiling, loft hatch, radiator & fitted carpet.

**Lounge**

14'7" x 11'9" (4.45m x 3.58m)

Double glazed bay window to the front elevation, double glazed window to the side elevation, stone fireplace with electric fire, coving to ceiling, wall lights, radiator & fitted carpet.

**Modern Fitted Kitchen**

9'8" x 9'5" (2.95m x 2.87m)

Double glazed window to the side elevation, wooden door into cupboard, wall & base units in gloss white with laminate worktop over, electric double oven & hob with extractor over, ceramic sink & drainer with mixer tap, matching splash backs, integrated fridge/freezer, space for washing machine, radiator & tiled flooring.

**Cupboard**

2'9" x 2'7" (0.84m x 0.79m)

Wooden door off kitchen, double glazed window to side & Ideal wall mounted combi boiler.

**Bedroom One**

12'7" x 12'0" (3.84m x 3.66m)

Double glazed French doors to the rear elevation, fitted wardrobes, radiator & fitted carpet.

**Bedroom Two**

8'11" x 8'0" (2.72m x 2.44m)

Double glazed window to the side elevation, fitted wardrobes, wall lights, radiator & fitted carpet and sliding entrance door.

**Bathroom**

6'7" x 5'6" (2.01m x 1.68m)

Frosted double glazed window to the side elevation, panelled bath with mains feed shower over, shower panels, low flush WC, pedestal wash hand basin, tiled walls, heated towel rail & tiled flooring.

**Outside**

**Rear Garden**

Rear garden laid mainly to lawn with well stocked borders of plants, shrubs & trees, wooden shed, paved patio area & wooden gate to side.

**Front Garden**

Walled front garden with mature plants & shrubs, driveway to side with carport & leading to detached garage.

**Detached Garage**

14'0" x 8'3" (4.27m x 2.51m)

With up & over door, personal door & window.

**Council Tax Band**

Council Broxtowe, Tax Band B

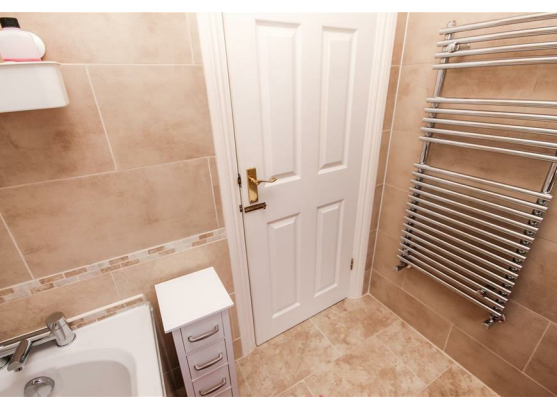



## Floor Plan

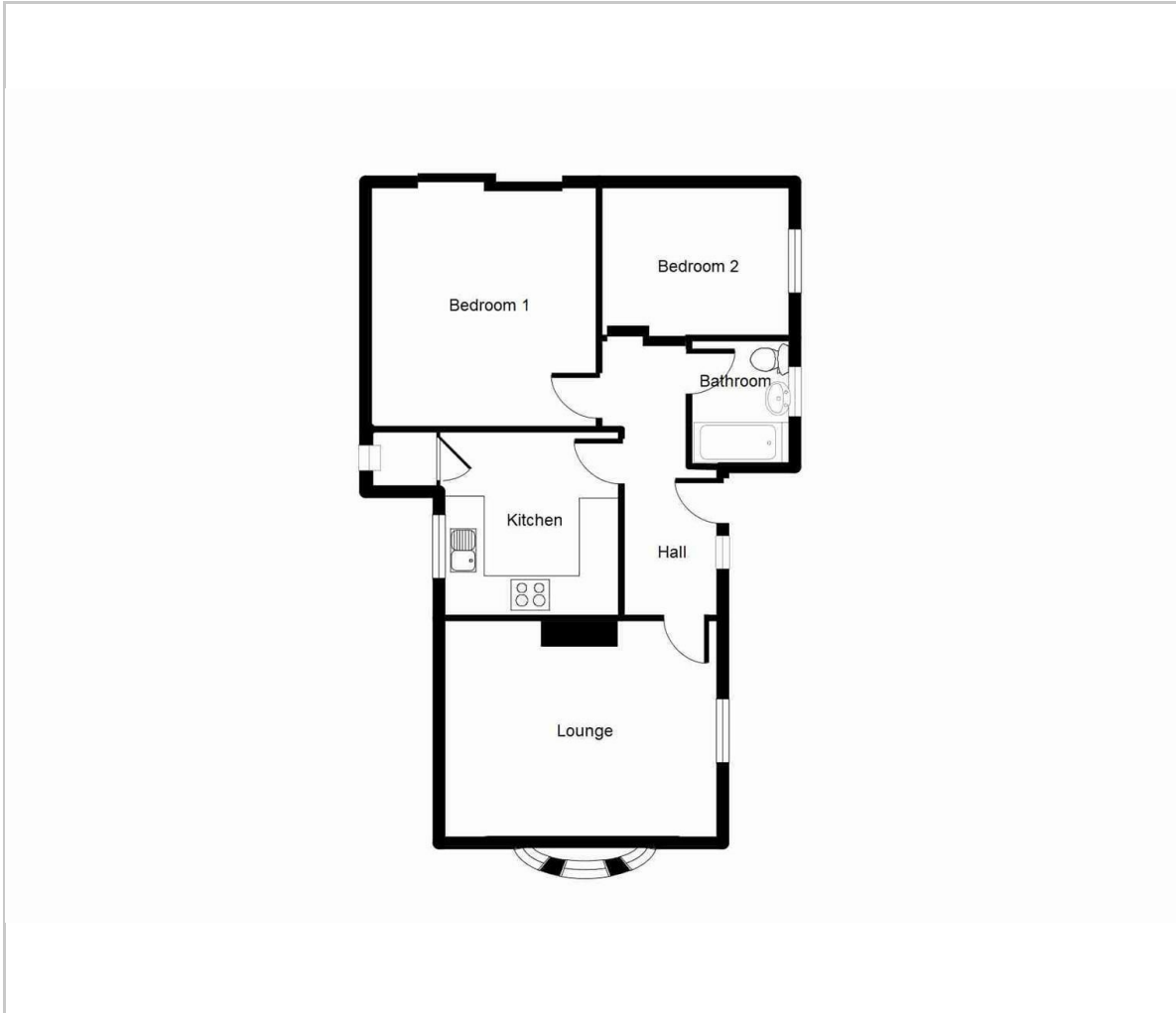

## Viewing

Please contact our Eastwood Office on 01773 535535 if you wish to arrange a viewing appointment for this property or require further information.

These particulars, whilst believed to be accurate are set out as a general outline only for guidance and do not constitute any part of an offer or contract. Intending purchasers should not rely on them as statements of representation of fact, but must satisfy themselves by inspection or otherwise as to their accuracy. No person in this firm's employment has the authority to make or give any representation or warranty in respect of the property.

2 Alexandra Street, Eastwood, Nottinghamshire, NG16 3BD  
Tel: 01773 535535 Email: [property@charlesnewton.co.uk](mailto:property@charlesnewton.co.uk) [www.charlesnewton.co.uk](http://www.charlesnewton.co.uk)

## Area Map

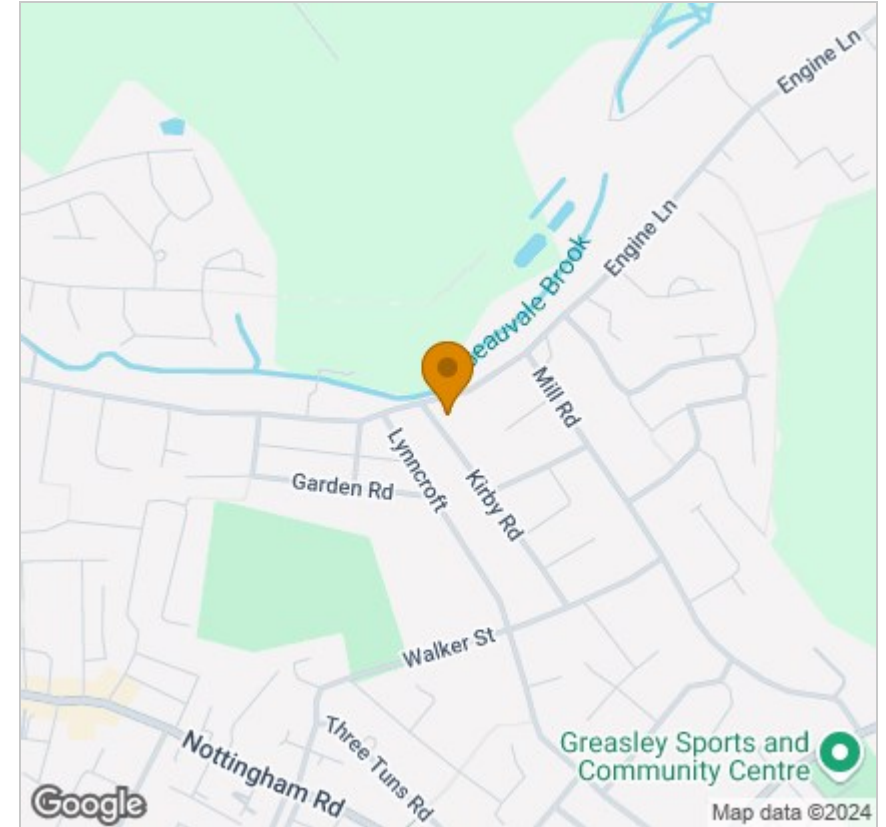

## Energy Efficiency Graph

