

# Smithy Close

Parwich, Ashbourne, DE6 1QT



Two bedroom semi-detached home in sought-after Parwich village, Peak District. Countryside views, full fibre broadband, spacious tiered garden, allocated parking, no upward chain. Ideal for first-time buyers or downsizers.

£320,000

John German 





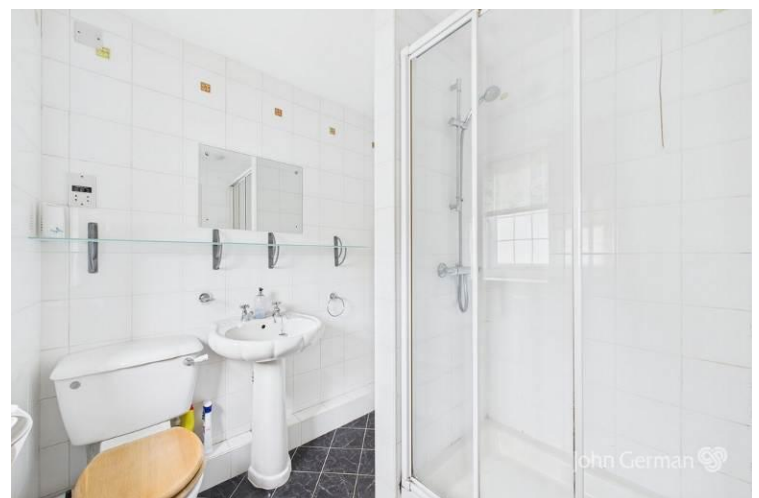





Score	Energy rating	Current	Potential
92+	A		
81-91	B		84 B
69-80	C		
55-68	D		
39-54	E	48 E	
21-38	F		
1-20	G		

OnTheMarket

rightmove

RICS

aria  
propertymark  
PROTECTED

naea  
propertymark  
PROTECTED

The Property  
Ombudsman

APPROVED CODE  
TRADING STANDARDS UK

John German

Compton House, Shawcroft, Ashbourne, Derbyshire, DE5 1GD

01335 340730

ashbourne@johngerman.co.uk

## Agents' Notes

These particulars do not constitute an offer or a contract neither do they form part of an offer or contract. The vendor does not make or give and Messrs. John German nor any person employed has any authority to make or give any representation or warranty, written or oral, in relation to this property. Whilst we endeavour to make our sales details accurate and reliable, if there is any point which is of particular importance to you, please contact the office and we will be pleased to check the information for you, particularly if contemplating travelling some distance to view the property. None of the services or appliances to the property have been tested and any prospective purchasers should satisfy themselves as to their adequacy prior to committing themselves to purchase.

## Referral Fees

**Mortgage Services** - We routinely refer all clients to APR Money Limited. It is your decision whether you choose to deal with APR Money Limited. In making that decision, you should know that we receive on average £60 per referral from APR Money Limited.

**Conveyancing Services** - If we refer clients to recommended conveyancers, it is your decision whether you choose to deal with this conveyancer. In making that decision, you should know that we receive on average £150 per referral.

**Survey Services** - If we refer clients to recommended surveyors, it is your decision whether you choose to deal with this surveyor. In making that decision, you should know that we receive up to £90 per referral.

Ashbourne | Ashby de la Zouch | Barton under Needwood  
Burton upon Trent | Derby | East Leake | Lichfield  
Loughborough | Stafford | Uttoxeter

**JohnGerman.co.uk Sales and Lettings Agent**