



29 NORWICH ROAD
WATTON, THETFORD, IP25 6DA



This 2 bedroom semi-detached house has been recently renovated together with a newly fitted kitchen and bathroom and decorated throughout.

This Victorian semi-detached two bedroom property provides the perfect opportunity for both First-Time Buyers and Investors! The property has two spacious reception rooms, newly fitted kitchen and bathroom with two bedrooms to the first floor. There is a small gravelled area to the front with driveway to the side. New fencing and gates opening to a private courtyard area with attached outbuilding ideal as a studio/workshop.

LOCATION

This home is situated in the market town of Watton. Watton is just 14.5 miles from Thetford that has many beautiful rural and forest walks. The city of Norwich is just 25 miles from the property, boasting easily accessible transport routes to other towns and cities as well as more amenities and shopping opportunities. Within the town is a multitude of local amenities, including shops, supermarkets, restaurants, pubs, schools for all ages, a doctor's surgery, as well as boasting being surrounded by Norfolk's stunning countryside views offering a real rural feel.

SERVICES

Gas fired central heating. Mains electrics, water and drainage are connected to the property. (Durrants have not tested any apparatus, equipment, fittings or services and so cannot verify they are in working order)

LOCAL AUTHORITY

Breckland District Council
Council Tax Band - B

ENERGY PERFORMANCE

D Rating

VIEWING

Viewing is strictly by arrangement with the vendors' agent Durrants, please call 01379 642233.

BUILDING CONSULTANCY

Our Building Consultancy Team will be happy to provide advice to prospective buyers on planning applications, architectural design, building regulations and project management - please contact us if you would like to discuss.



2



2



1



12.05
Miles



EPC



FLOOR PLAN

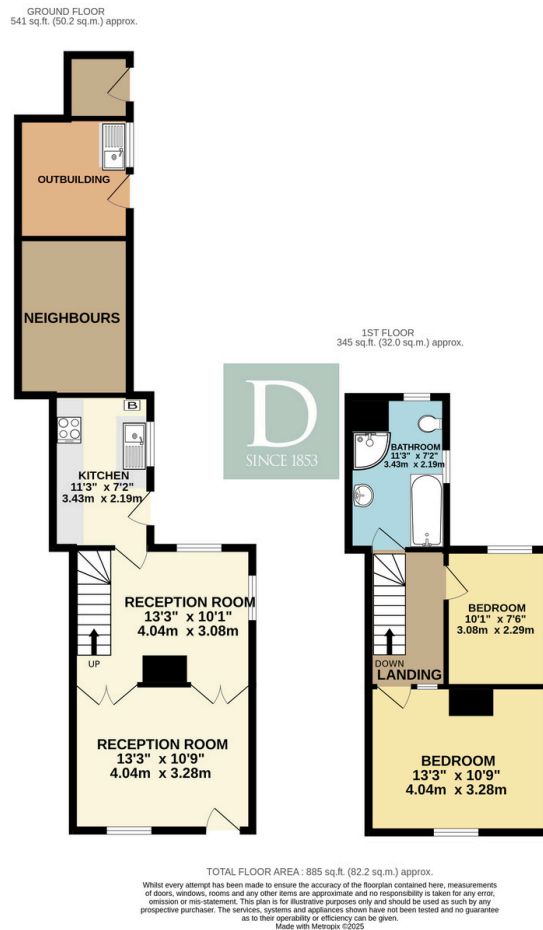

Residential Agricultural Commercial On Site Auctions Property Management Building Consultancy Auction Rooms Holiday Cottages

IMPORTANT NOTICE

Durrants and their clients give notice that:

- 1.They are not authorised to make or give any representations or warranties in relation to the property either here or elsewhere, either on their own behalf or on behalf of their client or otherwise. They assume no responsibility for any statement that may be made in these particulars. These particulars do not form part of any offer or contract and must not be relied upon as statements or representations of fact.
- 2.Any areas, measurements or distances are approximate. The text, photographs and plans are for guidance only and are not necessarily comprehensive. It should not be assumed that the property has all necessary planning, building regulation or other consents. Durrants have not tested any services, equipment or facilities. Purchasers must satisfy themselves by inspection or otherwise.

CONTACT US

Durrants, 2b Market Hill, Diss, Norfolk,
IP22 4JZ

Tel : **01379 642233**
Email : **diss@durrants.com**