



29 NORWICH ROAD
WATTON, THETFORD, IP25 6DA



A 2 bedroom semi-detached house which has recently been renovated

This 2 bedroom semi-detached house will make an ideal first time home or as an investment. Recently renovated, 29 Norwich Road has been fitted with a new kitchen and bathroom and has been decorated throughout.

LOCATION

Watton is located roughly 22 miles away from the city of Norwich which has direct train lines into London.

SERVICES

Gas fired central heating. Mains electrics, water and drainage are connected to the property. (Durrants have not tested any apparatus, equipment, fittings or services and so cannot verify they are in working order)

LOCAL AUTHORITY

Breckland District Council
Council Tax Band – B

EPC

EPC - D

VIEWING

Viewing is strictly by arrangement with the vendors' agent Durrants, please call 01379 642233.

BUILDING CONSULTANCY

Our Building Consultancy Team will be happy to provide advice to prospective buyers on planning applications, architectural design, building regulations and project management - please contact us if you would like to discuss.





RECENTLY
REFURBISHED

FLOOR PLAN

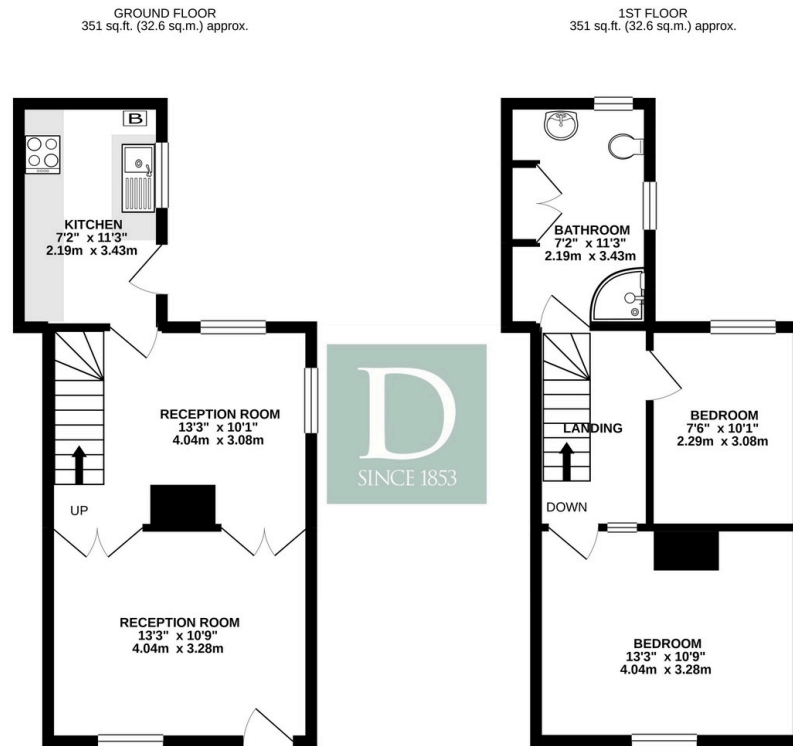

TOTAL FLOOR AREA: 701 sq.ft. (65.2 sq.m.) approx.
Whilst every attempt has been made to ensure the accuracy of the floorplan contained here, measurements of doors, windows, rooms and any other details are approximate and no responsibility is taken for any error, omission or mis-statement. This plan is for illustrative purposes only and should be used as such by any prospective purchaser. The services, systems and appliances shown have not been tested and no guarantee is given as to their operability or efficiency can be given.
 Made with Netplan ©2022

LOCATION MAP

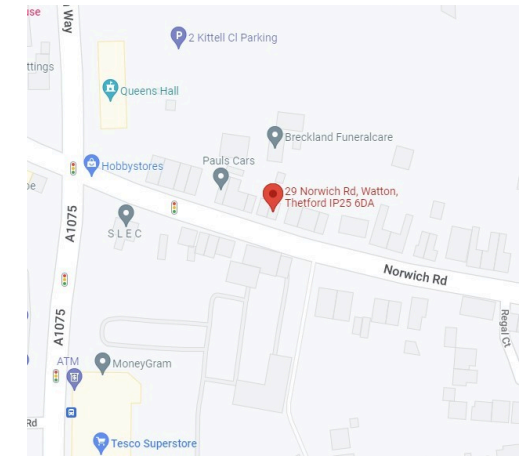

Residential Agricultural Commercial On Site Auctions Property Management Building Consultancy Auction Rooms Holiday Cottages

IMPORTANT NOTICE

Durrants and their clients give notice that:

- 1.They are not authorised to make or give any representations or warranties in relation to the property either here or elsewhere, either on their own behalf or on behalf of their client or otherwise. They assume no responsibility for any statement that may be made in these particulars. These particulars do not form part of any offer or contract and must not be relied upon as statements or representations of fact.
- 2.Any areas, measurements or distances are approximate. The text, photographs and plans are for guidance only and are not necessarily comprehensive. It should not be assumed that the property has all necessary planning, building regulation or other consents. Durrants have not tested any services, equipment or facilities. Purchasers must satisfy themselves by inspection or otherwise.

CONTACT US

Durrants, 2b Market Hill, Diss, Norfolk,
IP22 4JZ

Tel : **01379 642233**
Email : **diss@durrants.com**