

Mike
Dobson



10 Ninelands Lane

Garforth, Leeds, LS25 2BY

£470,000

10 Ninelands Lane

Nestled on Ninelands Lane in the charming town of Garforth, Leeds, this extended detached family home offers a perfect blend of comfort and convenience. With four spacious bedrooms and two well-appointed bathrooms, this property is ideal for families seeking a welcoming and functional living space.

Upon entering, you will find two inviting reception rooms that provide ample space for relaxation and entertaining. The fitted dining kitchen is a highlight, featuring a range of integrated appliances and French doors that open into a delightful conservatory, allowing natural light to flood the area and creating a seamless connection to the outdoors.

The property boasts a modern gas central heating system, with a new combination boiler installed in October 2024, ensuring warmth and efficiency throughout the colder months. The exterior of the home is equally impressive, featuring a concrete imprint in-and-out driveway that leads to an integral garage, providing both convenience and security.

The good-sized southwest-facing rear garden is a true gem, offering a paved seating area perfect for al fresco dining and a well-maintained lawn for children to play or for gardening enthusiasts to enjoy.

Situated close to local shops, schools, and public transport, this home is also within easy reach of the A1/M1 motorway and Garforth train station, making it an excellent choice for commuters. This property is not just a house; it is a place where cherished memories can be made. Don't miss the opportunity to make this wonderful family home your own.





Floor Plan

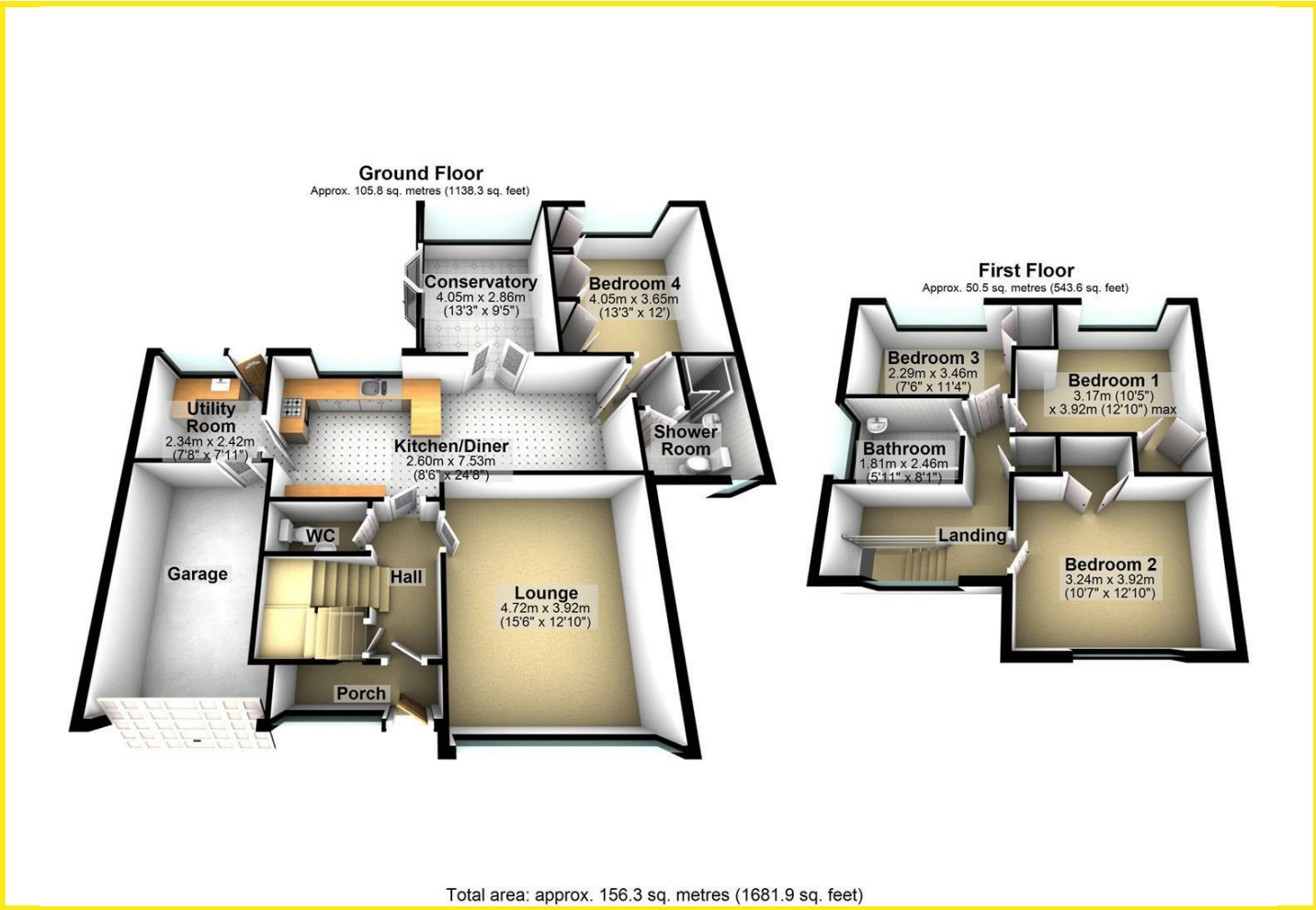

Area Map

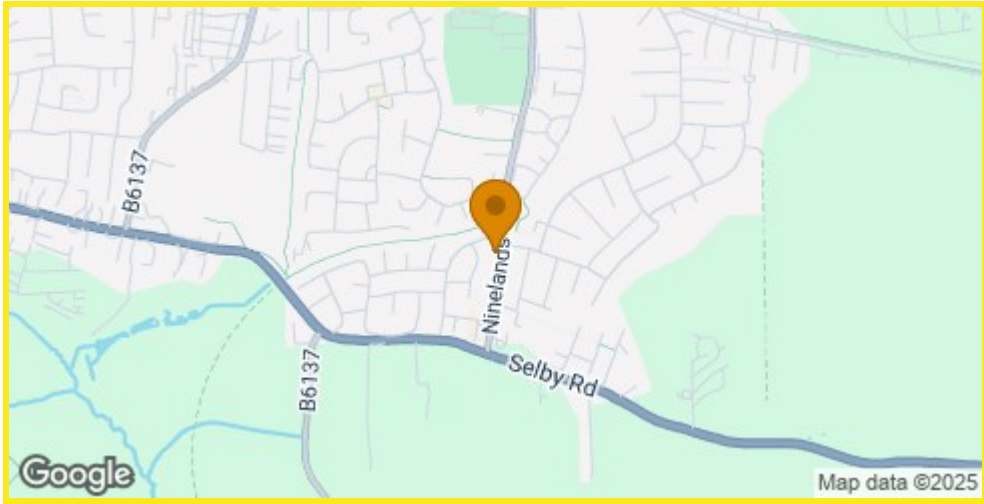

Energy Efficiency Graph

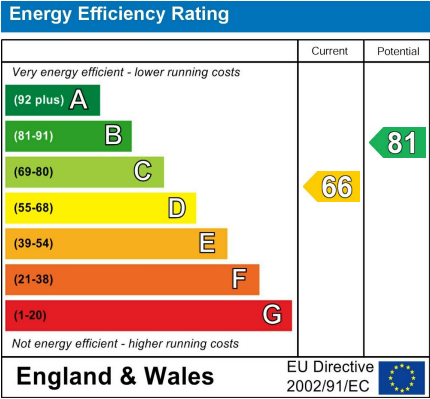

Directions