

CHRISTOPHERS

ESTATE AGENTS

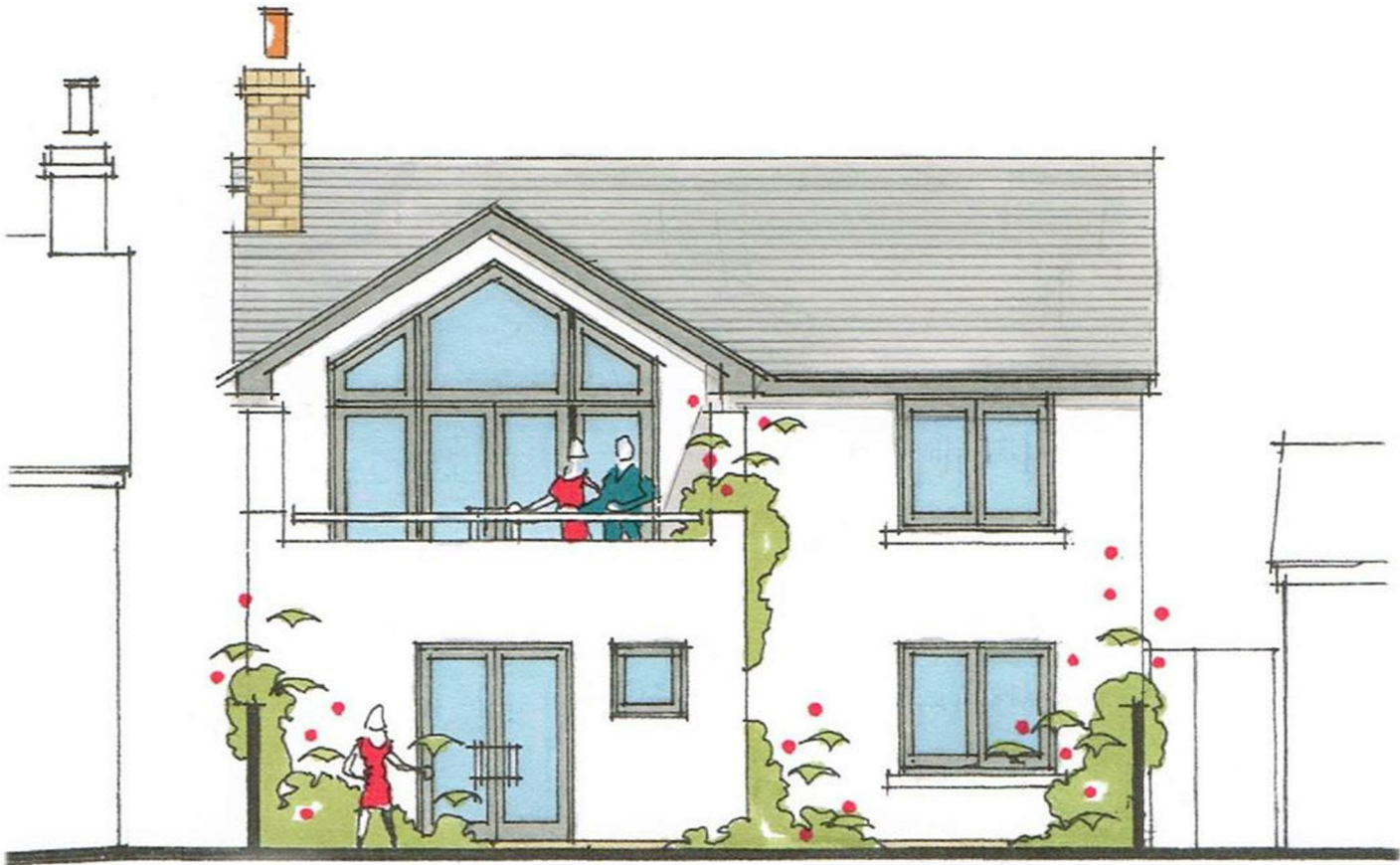

Proposed West (Rear) Elevation

SCALE 1:500

An opportunity to purchase a building plot with planning permission for a three/four bedroom reverse level property in this area of outstanding natural beauty.



The property has been designed with the living space on the first floor with a balcony to make the most of the far reaching rural aspect.

There is electricity to the site with foundation works quite advanced. Purchasers will need to instal a private drainage system.

More information can be found by visiting Cornwall planning at -

<https://www.cornwall.gov.uk/planning-and-building-control/planning-applications/online-planning-register/>

Application number - PA22/04806

The village of St Martin is half a mile away with its village pub, whilst primary schooling is in the neighbouring village of Manaccan with comprehensive schooling being available in the coastal village of Mullion. The bustling market town of Helston is approximately nine miles away and has a comprehensive range of facilities with national stores, health centres and leisure centre with indoor swimming pool. A further ten miles from Helston there is the mainline railway station of Redruth with regular services to London Paddington. Newquay Airport is some forty miles away with regular flights to London Gatwick and other European destinations. A university campus is available in the port of Falmouth and Truro is some twenty five miles away which is Cornwall's capital and has extensive amenities.

DIRECTIONS

What3Words: trucks.diverting.landing

ANTI MONEY LAUNDERING REGULATIONS - PURCHASER

We are required by law to ask all purchasers for verified ID prior to instructing a sale.

PROOF OF FUNDS - PURCHASERS

Prior to agreeing a sale, we will require proof of financial ability to purchase which will include an agreement in principle for a mortgage and/or proof of cash funds.

DATE DETAILS PREPARED

20th September 2024

AGENTS NOTE

We have been informed by the vendor that the Cornwall Infrastructure Levy has been paid.

GWEL TEG, PLOT NEWTOWN, ST MARTIN, CORNWALL, TR12 6DW PRICE GUIDE £160,000

OFFICES AT

Helston 5 Wendron Street, Helston TR13 8PT

Porthleven Fore Street, Porthleven TR13 9HJ

E: property@christophers.uk.com

T: 01326 565566

E: porthleven@christophers.uk.com

T: 01326 573737

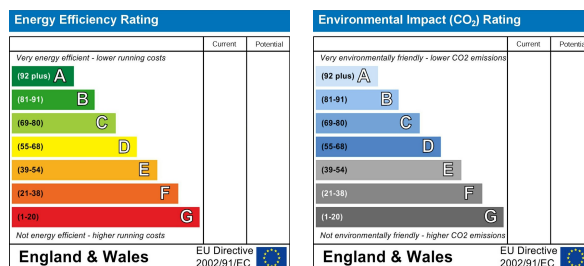

IMPORTANT AGENTS NOTES: Christophers Estate Agents for themselves and the vendors or lessors of this property confirm that these particulars are set out as a general guide only and do not form part of any offer or contract. Fixtures, fittings, appliances and services have not been tested by ourselves and no person in the employment of Christophers Estate Agents has any authority to give or make representation or warranty whatsoever in relation to the property. All descriptions, dimensions distances and orientation are approximate; they are not suitable for purposes that require precise measurement. Nothing in these particulars shall be taken as implying that any necessary building regulations, planning or other consents have been obtained. The photographs show only certain parts and aspects of the property which may have changed since they were taken. It should not be assumed that the property remains exactly the same. Intending purchasers should satisfy themselves by personal inspection or otherwise to the correctness of each of the statements, which are given in good faith but not to be relied upon as statements of fact. If double glazing is mentioned in these details purchasers must satisfy themselves as to the amount of double glazed units in the property.