

CHRISTOPHERS

ESTATE AGENTS



A pleasant three bedroom semi-detached property with garage and parking, situated in a cul de sac in a popular residential area of Helston.



Tremenheere Avenue is a well regarded area that is well placed for access to Helston, local schooling and the town's amenities.

The property offers the basis of a nice family home, with a light and welcoming open plan lounge and dining room with French doors opening out onto the rear patio. There is a modern fitted kitchen, three bedrooms and a wet room. Outside there is driveway parking for a number of vehicles, a lawned front garden and a pleasant enclosed garden to the rear with a lawn and patio providing a nice spot in which to sit out and relax.

The accommodation comprises an entrance hall, lounge, dining room and kitchen on the ground floor, whilst upstairs there is a bathroom and three bedrooms. The property benefits from gas fired central heating and double glazing.

Helston itself is a bustling market town that stands as a gateway to The Lizard Peninsula which is designated as an area of outstanding natural beauty with many beautiful beaches, coves and cliff top walks. The town has amenities that include, national stores, supermarkets, doctor surgeries, churches and also many clubs and societies. There are a number of well regarded primary schools a comprehensive school with sixth form college and a leisure centre with indoor heated pool.

THE ACCOMMODATION COMPRISES (DIMENSIONS APPROX)

ENTRANCE HALL

With coat hanging rail, opening to stairs to first floor and a pair of obscure glazed doors to

LOUNGE 4.04M X 3.73M (13'3" X 12'3")

A light and airy room with large windows to the front aspect, a door to the under stair storage cupboard (housing the electric consumer unit) and an opening to

DINING AREA 3.28M X 2.36M (10'9" X 7'9")

With French doors opening out onto the rear patio and an opening to

KITCHEN 3.25M X 2.26M (10'8" X 7'5")

Comprising a fitted kitchen with worktop surfaces incorporating a sink with drainer, tiled splash-backs and a mixer tap over with a range of cupboards and drawers under. Spaces are provided for a washing machine, fridge and cooker (with a stainless steel and glass hood over). There is a gas fired boiler, a window to the side aspect, wood effect vinyl flooring and a UPVC door with side window to the rear garden.

A staircase rises to the first floor.

LANDING

With a loft hatch to the roof space, a window to the side aspect and doors off to the wet room and all three bedrooms.

BEDROOM ONE 4.65M X 2.64M MAXIMUM MEASUREMENTS (15'3" X 8'8" MAXIMUM MEASUREMENTS)

Double bedroom with fixed wardrobe with hanging rails and shelving and a window with an outlook to the front of the property.

BEDROOM TWO 2.79M X 2.74M (9'2" X 9')

With a useful fixed wardrobe with hanging rails, shelves and drawers, a door to a built-in cupboard with hanging rail and shelving and a window to the rear aspect.

BEDROOM THREE 2.84M X 1.93M INC BUILT IN CUPBOARD (9'4" X 6'4" INC BUILT IN CUPBOARD)

L shaped room with a cupboard with hanging rail and shelving and a window to the front aspect.

WET ROOM

With a white suite comprising a low level w.c, a pedestal wash hand basin and a wet room style walk in shower with anti-slip flooring and easy clean splashbacks. There is an extractor fan, tiling to some walls and an obscure glazed window to the rear.

OUTSIDE

The front garden has a neatly tended lawn adjacent to a driveway which leads on to the garage.

GARAGE 5.03M X 2.67M (16'6" X 8'9")

With up and over door, power and light, useful shelving, some overhead eaves storage, a window to the side aspect and a service door to the rear garden.

The rear garden is neatly enclosed and enjoys reasonable degrees of privacy with mature shrubs and plants at the borders with areas of patio and lawn to enjoy.

AGENTS NOTE ONE

The owners advise us that the fixed wardrobes in bedrooms one and two form part of the sale. Further details are available upon request.

SERVICES

Mains gas, electricity, water, and drainage.

VIEWING

To view this property or any other property we are offering for sale, simply call the number on the reverse of these details.

DIRECTIONS

From Helston town centre proceed up Wendron Street and along Godolphin Road. At the Turnpike roundabouts turn left signposted Redruth. Proceed along this road and one will see Helston School Sports Field on the left hand side. Continue along past the turning for Gwealdues on the right hand side and continue straight across the mini roundabout by Helston Fire Station. Take the next right into Trenethick Avenue and proceed along until taking the next left into Tremenheere Avenue. Follow the road around past the entrance to Chytroose Close on the left hand side and then take the third right into the cul de sac, where the property can be found on the left hand side and is identifiable by our For Sale board.

MOBILE AND BROADBAND COVERAGE

To check the broadband coverage for this property please visit <https://www.openreach.com/fibre-broadband>. To check mobile phone coverage please visit <https://checker.ofcom.org.uk/>

COUNCIL TAX BAND

Band C

ANTI MONEY LAUNDERING REGULATIONS - PURCHASER

We are required by law to ask all purchasers for verified ID prior to instructing a sale.

PROOF OF FUNDS - PURCHASERS

Prior to agreeing a sale, we will require proof of financial ability to purchase which will include an agreement in principle for a mortgage and/or proof of cash funds.

DATE DETAILS PREPARED

8th August 2024

26 TREMENHEERE AVENUE, HELSTON, TR13 8SY PRICE GUIDE £265,000

GROUND FLOOR
380 sq.ft. (35.3 sq.m.) approx.

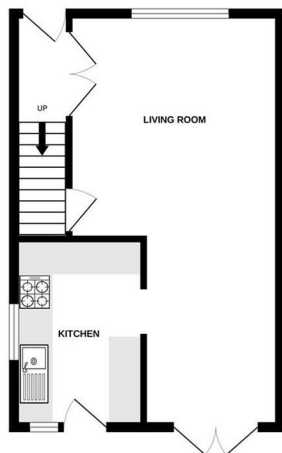

1ST FLOOR
380 sq.ft. (35.3 sq.m.) approx.

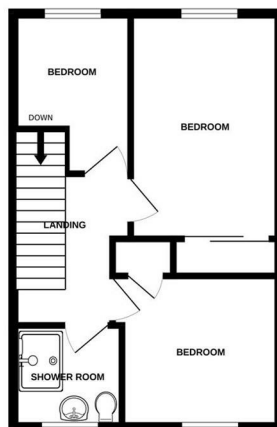

TOTAL FLOOR AREA: 760 sq.ft. (70.6 sq.m.) approx.

Whilst every attempt has been made to ensure the accuracy of the floorplans contained here, measurements of doors, windows, rooms and any other items are approximate and no responsibility is taken for any error, omission or mis-statement. This plan is for illustrative purposes only and should be used as such by any prospective purchaser. The services, systems and appliances shown have not been tested and no guarantee as to their operability or efficiency can be given.
Made with Homestyler (2024)



IMPORTANT AGENTS NOTES: Christophers Estate Agents for themselves and the vendors or lessors of this property confirm that these particulars are set out as a general guide only and do not form part of any offer or contract. Fixtures, fittings, appliances and services have not been tested by ourselves and no person in the employment of Christophers Estate Agents has any authority to give or make representation or warranty whatsoever in relation to the property. All descriptions, dimensions distances and orientation are approximate; they are not suitable for purposes that require precise measurement. Nothing in these particulars shall be taken as implying that any necessary building regulations, planning or other consents have been obtained. The photographs show only certain parts and aspects of the property which may have changed since they were taken. It should not be assumed that the property remains exactly the same. Intending purchasers should satisfy themselves by personal inspection or otherwise to the correctness of each of the statements, which are given in good faith but not to be relied upon as statements of fact. If double glazing is mentioned in these details purchasers must satisfy themselves as to the amount of double glazed units in the property.



OFFICES AT
Helston 5 Wendron Street, Helston TR13 8PT
 E: property@christophers.uk.com - T: 01326 565566

Porthleven Fore Street, Porthleven TR13 9HJ
 E: porthleven@christophers.uk.com - T: 01326 573737

Energy Efficiency Rating		Current	Potential
Very energy efficient - lower running costs			
(92 plus) A			
(81-91) B			
(69-80) C			
(55-68) D			
(39-54) E			
(21-38) F			
(1-20) G			
Not energy efficient - higher running costs			
England & Wales		EU Directive 2002/91/EC	

Environmental Impact (CO ₂) Rating		Current	Potential
Very environmentally friendly - lower CO ₂ emissions			
(92 plus) A			
(81-91) B			
(69-80) C			
(55-68) D			
(39-54) E			
(21-38) F			
(1-20) G			
Not environmentally friendly - higher CO ₂ emissions			
England & Wales		EU Directive 2002/91/EC	

Web: www.christophers.uk.com
 Email: property@christophers.uk.com