

# CHRISTOPHERS

ESTATE AGENTS



An opportunity to purchase a semi-detached, Grade II listed, two bedroom cottage of immense charm and character with parking in the market town of Helston.



Situated in the traditional heart of the Cornish market town of Helston, within the conservation area, is this two bedroom, semi-detached cottage of immense charm and character. The Grade II listed residence, which benefits from mains gas central heating, is well proportioned and enjoys views towards St. Michael's Church. To the outside and at the rear of the residence is a pleasant wall enclosed garden which would seem ideal for al fresco dining. With parking being at a premium at times in the area, purchasers will, we are sure, delight in the allocated parking space which is located close to the property.

In brief, the accommodation comprises, on the ground floor, an entrance area and an open plan lounge/kitchen/diner. On the first floor is a shower room and two bedrooms.

Helston itself is a bustling market town that stands as a gateway to The Lizard Peninsula which is designated as an area of outstanding natural beauty with many beautiful beaches, coves and cliff top walks. The town has amenities that include, national stores, supermarkets, doctor surgeries, churches and also many clubs and societies. There are a number of well regarded primary schools, a comprehensive school with sixth form college and a leisure centre with indoor heated pool.

#### THE ACCOMMODATION COMPRISES (DIMENSIONS APPROX)

Step up and door to -

#### ENTRANCE AREA

With tiled floor, step up and door to -

LOUNGE/KITCHEN/DINER 7.01M X 4.11M NARROWING TO 3.20M (23' X 13'6" NARROWING TO 10'6" )

An open plan, dual aspect room with outlook to the front and French doors to the rear garden.

#### KITCHEN AREA

Comprising working top surfaces incorporating a ceramic, one and a half bowl sink unit with drainer and mixer tap over, cupboards and drawers under and wall cupboards with shelving over. There is an oven, electric hob with hood over and an integrated washing machine and fridge. There are partially tiled walls and a built-in cupboard houses the boiler.

#### STAIRS & LANDING

Stairs with wood bannister and glass balustrading ascend to the -

#### FIRST FLOOR LANDING

Doors to both bedrooms and door to -

#### SHOWER ROOM

Comprising a shower cubicle with both rain and flexible shower heads, a close coupled W.C. and a washbasin with cupboards under and mixer tap over. There is a heated towel rail.

BEDROOM ONE 3.43M X 3.51M NARROWING TO 2.74M (11'3" X 11'6" NARROWING TO 9' )

With outlook to the front.

BEDROOM TWO 2.51M X 2.13M PLUS RECESS (8'3" X 7' PLUS RECESS)

With outlook to the rear and towards St. Michael's Church.

#### OUTSIDE

To the rear of the property is a pleasant wall enclosed garden which would seem ideal for al fresco dining. Views can be enjoyed towards St. Michael's Church.

#### PARKING

The property has an allocated parking space.

#### AGENTS NOTE

We are advised that there is a vehicular right of way in favour of 11A Lady Street through the archway to the side to access the parking space.

#### AGENTS NOTE TWO

We are advised that there is a pedestrian right of way through the archway to the side of the property to access the rear garden.

#### AGENTS NOTE THREE

We are advised that the property is Grade II listed and is located within a conservation area.

## SERVICES

Mains electricity, water, gas and drainage.

## VIEWING

To view this property or any other property we are offering for sale, simply call the number on the reverse of these details.

## DIRECTIONS

From our office proceed down Coinagehall Street and opposite the Blue Anchor Public House, take the turning on the right. Proceed down the hill, bearing left and the property will be found a short distance on the right hand side.

## COUNCIL TAX BAND

Council Tax Band B.

## MOBILE AND BROADBAND COVERAGE

To check the broadband coverage for this property please visit <https://www.openreach.com/fibre-broadband>. To check mobile phone coverage please visit <https://checker.ofcom.org.uk/>

## ANTI-MONEY LAUNDERING

We are required by law to ask all purchasers for verified ID prior to instructing a sale

## PROOF OF FINANCE - PURCHASERS

Prior to agreeing a sale, we will require proof of financial ability to purchase which will include an agreement in principle for a mortgage and/or proof of cash funds.

## DATE DETAILS PREPARED.

8th April, 2024.

**11A LADY STREET, HELSTON, CORNWALL,  
TR13 8NA  
PRICE GUIDE £249,950**

IMPORTANT AGENTS NOTES: Christophers Estate Agents for themselves and the vendors or lessors of this property confirm that these particulars are set out as a general guide only and do not form part of any offer or contract. Fixtures, fittings, appliances and services have not been tested by ourselves and no person in the employment of Christophers Estate Agents has any authority to give or make representation or warranty whatsoever in relation to the property. All descriptions, dimensions distances and orientation are approximate; they are not suitable for purposes that require precise measurement. Nothing in these particulars shall be taken as implying that any necessary building regulations, planning or other consents have been obtained. The photographs show only certain parts and aspects of the property which may have changed since they were taken. It should not be assumed that the property remains exactly the same. Intending purchasers should satisfy themselves by personal inspection or otherwise to the correctness of each of the statements, which are given in good faith but not to be relied upon as statements of fact. If double glazing is mentioned in these details purchasers must satisfy themselves as to the amount of double glazed units in the property.

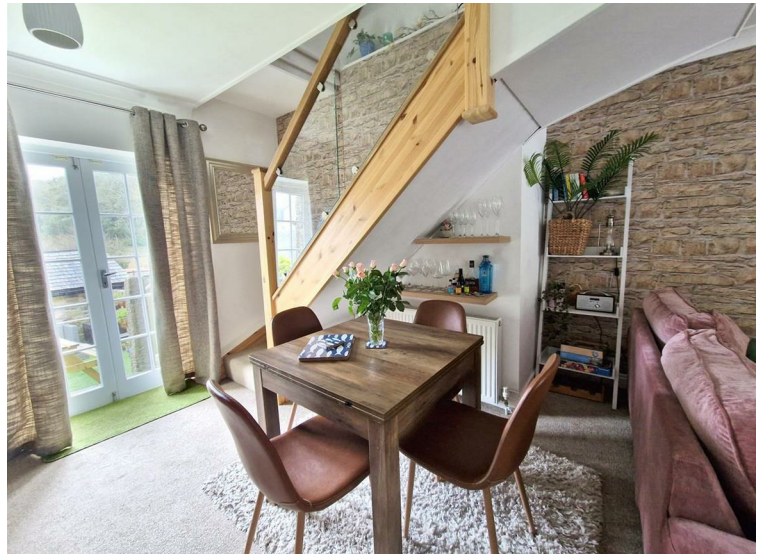

OFFICES AT  
**Helston** 5 Wendron Street, Helston TR13 8PT  
 E: [property@christophers.uk.com](mailto:property@christophers.uk.com) - T: 01326 565566

**Porthleven** Fore Street, Porthleven TR13 9HJ  
 E: [porthleven@christophers.uk.com](mailto:porthleven@christophers.uk.com) - T: 01326 573737

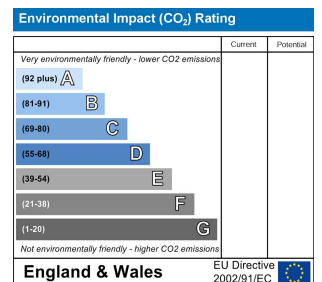
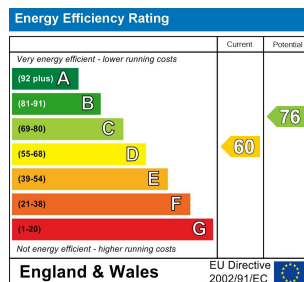

Web: [www.christophers.uk.com](http://www.christophers.uk.com)  
 Email: [property@christophers.uk.com](mailto:property@christophers.uk.com)