

CHRISTOPHERS

ESTATE AGENTS



An opportunity to purchase a two bedroom, end of terrace house with parking in the heart of the sought after Cornish fishing village of Porthleven.



Situated in the heart of this popular Cornish fishing village is this two bedroom, end of terrace house. The residence, which has the added bonus of a parking space, is currently run as a successful holiday let and to the front, enjoys a pleasant patio area.

In brief, the accommodation comprises a hall, lounge/diner and completing the ground floor, a kitchen. On the first floor is a family bathroom and two bedrooms.

Porthleven is a vibrant, picturesque fishing village and is mainland Britain's most southerly port. The village is renowned for its many highly regarded restaurants, long beach, surfing, rugged coastline and clifftop walks. Community groups are thriving within the village with sports clubs and a prize winning brass band which can be heard echoing around the harbour on many a summer's Sunday evening. Local amenities include shops, public houses, galleries, supermarket, doctors' surgery and a well regarded primary school.

THE ACCOMMODATION COMPRISES (DIMENSION APPROX)

Step up and door to

HALL

With stairs to the first floor, tiled floor and spotlighting, opening to the kitchen and door to

LOUNGE 5.11M X 3.05M (16'9" X 10')

With french doors opening on to the front patio.

KITCHEN 3.51M X 2.21M (11'6" X 7'3")

Comprising working top surfaces incorporating a one and a half bowl sink unit with drainer and mixer tap over, cupboards and drawers under and wall cupboards over. Built-in appliances include a dishwasher, oven, hob with hood over and a fridge. There is space for a washer/dryer. The room has a tiled floor, spotlighting and an outlook to the front.

STAIRS AND LANDING

With outlook to the front, doors to both bedrooms and door to

BATHROOM

Comprising a bath with mixer tap and electric shower over, washbasin with mixer tap over and cupboards under. W.C. with concealed cistern. The room has a tiled floor, tiled walls, towel rail and spotlighting.

BEDROOM ONE 3.96M X 2.29M (13' X 7'6")

With outlook to the front aspect, over the village towards the inner harbour and across to open countryside.

BEDROOM TWO 3.20M X 3.05M NARROWING TO 2.29M (10'6" X 10' NARROWING TO 7'6")

With outlook to the front aspect and enjoying similar views to bedroom one. The room has spotlighting and access to the loft.

OUTSIDE

To the front of the property is a pleasant enclosed patio area which would seem ideal for al fresco dining. To the front of the residence is a parking space which, with parking being at a premium at times in the village, will we are sure, win favour with prospective purchasers.

CONSERVATION AREA

We understand this property is located in a conservation area. For details of conservation areas visit Cornwall Mapping and use the Council's interactive map.

SERVICES

Mains electricity, water and drainage.

AGENTS NOTE

We are advised that the path to the front of the property is shared by two neighbouring properties.

VIEWING

To view this property or any other property we are offering for sale, simply call the number on the reverse of these details.

DIRECTIONS

From our office in Fore Street, head down the road towards the harbour and turn left on to Shute Lane. Follow Shute Lane until you come to a sharp right hand bend and continue for a short distance and the property in Prospect Place on your left hand side.

ANTI-MONEY LAUNDERING

We are required by law to ask all purchasers for verified ID prior to instructing a sale

PROOF OF FINANCE - PURCHASERS

Prior to agreeing a sale, we will require proof of financial ability to purchase which will include an agreement in principle for a mortgage and/or proof of cash funds.

DATE DETAILS PREPARED

31st October, 2023.

FOS TRESSA PROSPECT PLACE, PORTHLEVEN, CORNWALL, TR13 9DS PRICE GUIDE £343,000

GROUND FLOOR
330 sq.ft. (30.7 sq.m.) approx.

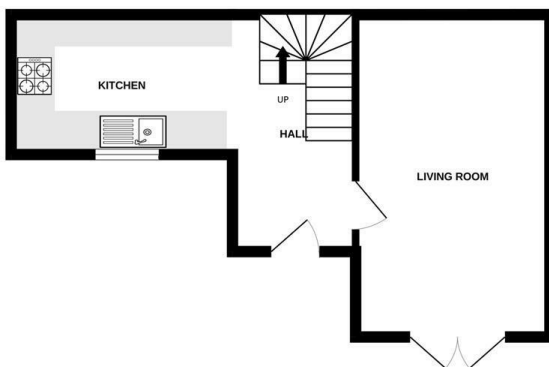

1ST FLOOR
303 sq.ft. (28.2 sq.m.) approx.

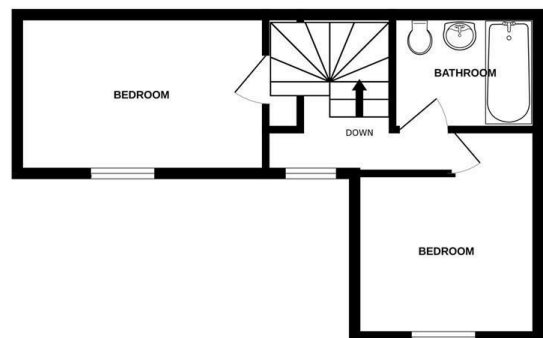

TOTAL FLOOR AREA : 634 sq.ft. (58.9 sq.m.) approx.

Whilst every attempt has been made to ensure the accuracy of the floorplan contained here, measurements of doors, windows, rooms and any other items are approximate and no responsibility is taken for any error, omission or mis-statement. This plan is for illustrative purposes only and should be used as such by any prospective purchaser. The services, systems and appliances shown have not been tested and no guarantee as to their operability or efficiency can be given.
Made with Metropix ©2023

IMPORTANT AGENTS NOTES: Christophers Estate Agents for themselves and the vendors or lessors of this property confirm that these particulars are set out as a general guide only and do not form part of any offer or contract. Fixtures, fittings, appliances and services have not been tested by ourselves and no person in the employment of Christophers Estate Agents has any authority to give or make representation or warranty whatsoever in relation to the property. All descriptions, dimensions distances and orientation are approximate; they are not suitable for purposes that require precise measurement. Nothing in these particulars shall be taken as implying that any necessary building regulations, planning or other consents have been obtained. The photographs show only certain parts and aspects of the property which may have changed since they were taken. It should not be assumed that the property remains exactly the same. Intending purchasers should satisfy themselves by personal inspection or otherwise to the correctness of each of the statements, which are given in good faith but not to be relied upon as statements of fact. If double glazing is mentioned in these details purchasers must satisfy themselves as to the amount of double glazed units in the property.



OFFICES AT

Helston 5 Wendron Street, Helston TR13 8PT
 E: property@christophers.uk.com - T: 01326 565566

Porthleven Fore Street, Porthleven TR13 9HJ
 E: porthleven@christophers.uk.com - T: 01326 573737

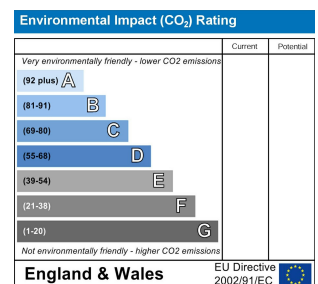
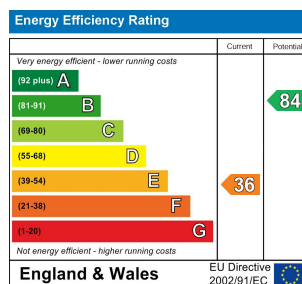

Web: www.christophers.uk.com
 Email: property@christophers.uk.com