

ANTHONY JAMES MANSER

Residential Sales & Lettings



Grainger Road

Isleworth, TW7 6PQ

£600,000

Situated on a much requested residential road off of St Johns Road and backing onto St Johns Gardens. A period terraced home affording hallway, two reception rooms, kitchen, three good sized bedrooms and bathroom. This home has gas central heating installed. There is ample scope to improve and extend subject to planning permission. This home is vacant and therefore chain free. Isleworth has excellent communications into Waterloo and regular bus routes into Brentford and Richmond. To view please contact the owners sole agents.

Viewing

Please contact our Sales Office on 020 8847 0488 if you wish to arrange a viewing appointment for this property or require further information.

- Period Terraced Home Backing onto St Johns Gardens
- Two Reception Rooms
- Three Good Sized Bedrooms
- Chain Free
- Gas Central Heating
- Ample Scope to Extend Subject to Planning Permission
- Private Rear Garden
- In Close Proximity to Isleworth Town
- H37 Hopper Busses to St Margarets and Richmond
- Isleworth Station Serving Waterloo



Floor Plan

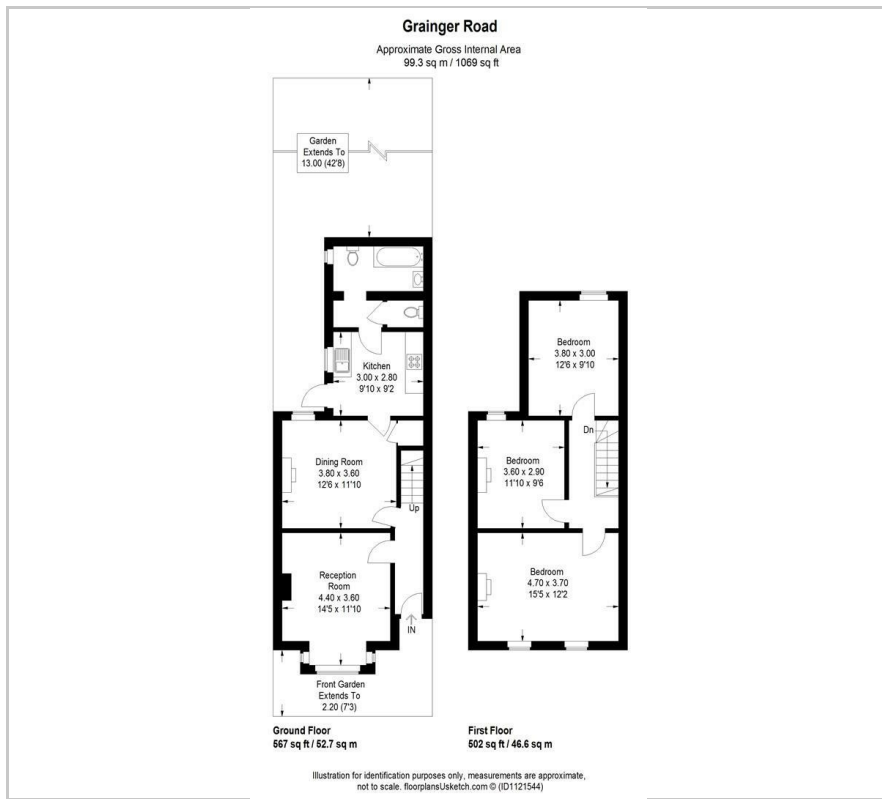

Area Map

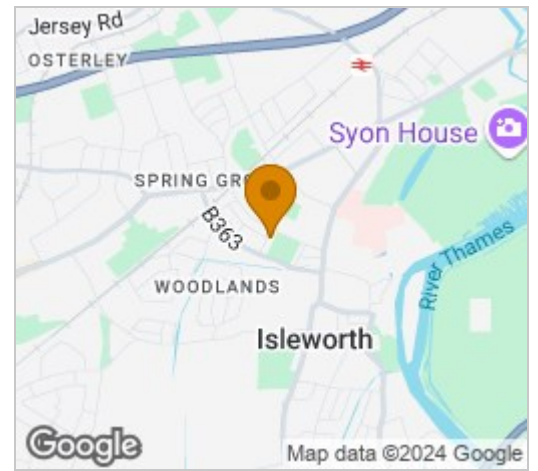

Energy Efficiency Graph

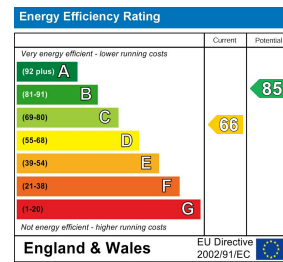

These particulars, whilst believed to be accurate are set out as a general outline only for guidance and do not constitute any part of an offer or contract. Intending purchasers should not rely on them as statements of representation of fact, but must satisfy themselves by inspection or otherwise as to their accuracy. No person in this firm's employment has the authority to make or give any representation or warranty in respect of the property.

Isleworth 22 St Johns Road, TW7 6NW

Tel: 020 8847 0488 Email: sales@anthonyjamesmanser.co.uk <https://www.anthonyjamesmanser.co.uk/>