

ANTHONY JAMES MANSEY

Residential Sales & Lettings



Parkwood Road

Isleworth, TW7 5HA

Guide Price £675,000

A 1930's built semi detached property on the very popular Duke of Northumberland estate. The accommodation comprises on the ground floor of spacious open plan reception room, extended kitchen and on the first floor three bedrooms, bathroom and separate W.C. Externally there is a large rear garden, to the front there is ones own drive to garage. This property requires sympathetic renovation and improvement throughout. This property lends itself to further extension subject to planning. This property is available chain free and is available immediately for appointments.

Viewing

Please contact our Sales Office on 020 8847 0488 if you wish to arrange a viewing appointment for this property or require further information.

- A 1930's Built Semi Detached Property
- Own Drive to Garage
- Spacious Open Plan Reception Room
- Extended Kitchen
- Three Bedrooms
- Large Rectangular Garden
- Requiring Sympathetic Renovation Throughout
- Ample Scope to Improve & Extend Subject to Planning Permission
- Vacant & Chain Free
- Contact the Owners Sole Agents for an Appointment to view



3



1



1



D

Floor Plan

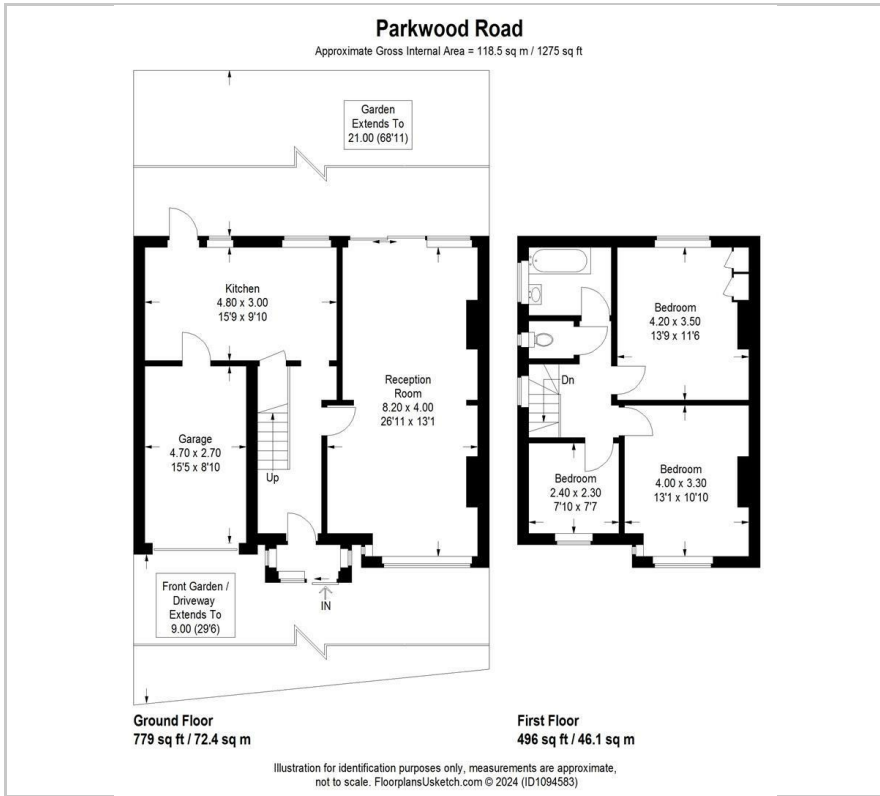

Area Map



Energy Efficiency Graph

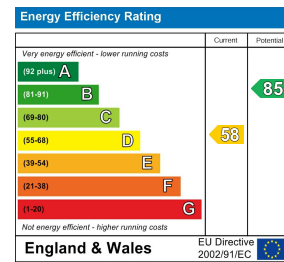

These particulars, whilst believed to be accurate are set out as a general outline only for guidance and do not constitute any part of an offer or contract. Intending purchasers should not rely on them as statements of representation of fact, but must satisfy themselves by inspection or otherwise as to their accuracy. No person in this firm's employment has the authority to make or give any representation or warranty in respect of the property.