

ANTHONY JAMES MANSER

Residential Sales & Lettings



7 Otterburn Gardens

Isleworth, TW7 5JL

£420,000

Anthony James Manser are very pleased to present this first floor purpose built maisonette on the Duke of Northumberland Estate presented in good condition and would be ideal as a buy to let or first time purchase. The accommodation comprises own entrance to landing and spacious front reception room with open plan modern fitted kitchen, three bedrooms, two en suites and a family shower room. Gas central heating and double glazed windows have been installed. There is a large private rear garden.

- A Purpose Built First Floor Maisonette
- Large Reception Room & Open Plan Modern Kitchen
- Three Bedrooms
- Two En Suites
- One Family Shower Room
- Gas Central Heating
- Double Glazed Windows
- Large Private Rear Garden
- Available as a Buy to Let or First Time Purchase
- No Stamp Duty for First Time Buyers

Viewing

Please contact our Sales Office on 020 8847 0488 if you wish to arrange a viewing appointment for this property or require further information.



3



3



1



C

Floor Plan

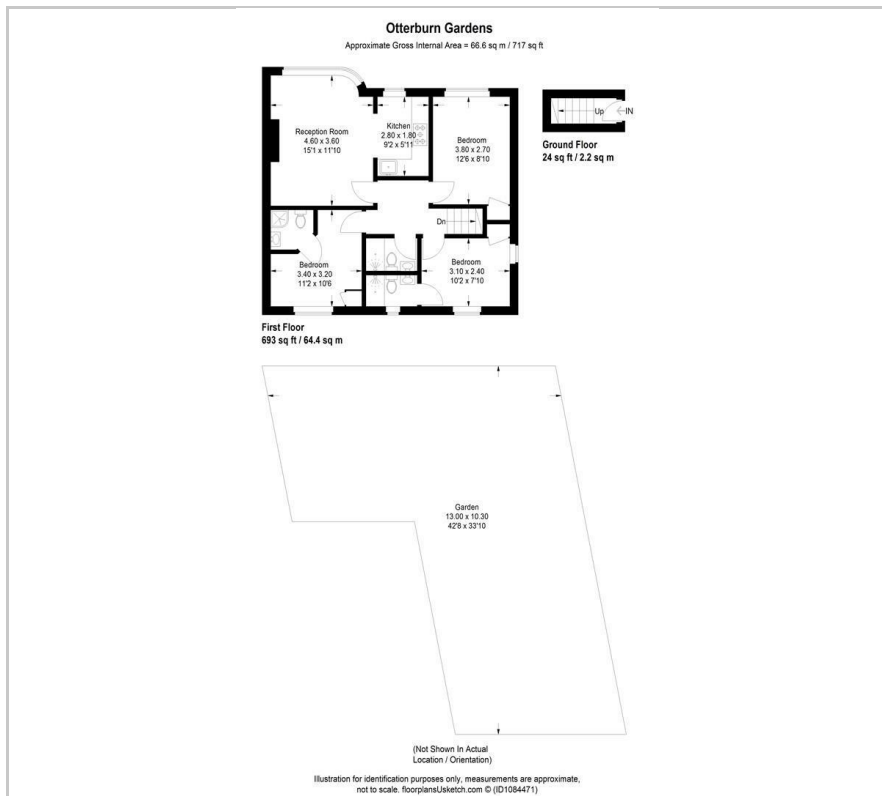

Area Map



Energy Efficiency Graph

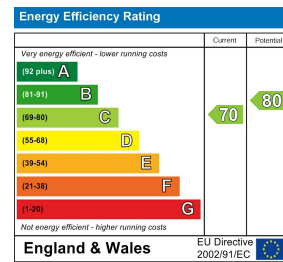

These particulars, whilst believed to be accurate are set out as a general outline only for guidance and do not constitute any part of an offer or contract. Intending purchasers should not rely on them as statements of representation of fact, but must satisfy themselves by inspection or otherwise as to their accuracy. No person in this firm's employment has the authority to make or give any representation or warranty in respect of the property.

Isleworth 22 St Johns Road, TW7 6NW

Tel: 020 8847 0488 Email: sales@anthonyjamesmanser.co.uk <https://www.anthonyjamesmanser.co.uk/>