



GRISDALES

PROPERTY SERVICES



249 Harrington Road, Workington, CA14 3XD

£595 Per Calendar Month

PLEASE APPLY ON OUR WEBSITE

With modern fixtures and neutral décor throughout, this won't be around for long. Comprising of two double bedrooms, ground floor bathroom, galley kitchen, two reception rooms AND added bonus of a rear yard and off street parking, this really does have everything you could want!

Helping you find your perfect new home...

www.grisdales.co.uk

46/47 King Street, Whitehaven, Cumbria, CA28 7JH | T: 01946 693 931 | E: whitehaven@grisdales.co.uk

ENTRANCE

The property is accessed via a white uPVC front door leading to:

ENTRANCE HALL

With a door to:

RECEPTION ROOM ONE

9'8" x 9'7" (2.97 x 2.93)



With radiator and double glazed window. Door leads to:

SMALL HALLWAY

With stairs to the first floor landing and door to:

RECEPTION ROOM TWO

10'8" x 10'11" (3.26 x 3.33)



An under-stairs storage cupboard, double glazed window, radiator and sofa (for gifted use). Door leads to:

GALLEY KITCHEN

10'3" x 4'11" (3.13 x 1.52)



Wall mounted boiler, induction hob with extractor hood over, built in electric fan oven, radiator, double glazed window, space and plumbing for a washing machine. Door leads to:

SECOND SMALL HALLWAY

With back door leading to rear yard and another door leading to:

BATHROOM

6'5" x 5'0" (1.96 x 1.53)



With a modern 3-piece white bathroom suite with overhead shower, tall white radiator and double glazed window.

FIRST FLOOR LANDING

Stairs lead to small landing area leading to both bedrooms.

BEDROOM ONE

10'11" x 10'0" (3.34 x 3.05)



To the front of the property with double glazed window, radiator and built in storage area.

BEDROOM TWO

11'1" x 10'11" (3.39 x 3.33)



To the back of the property with double glazed window and radiator.

EXTERNALLY



There is a rear yard across a small lane. There is an allocated parking space for the property.

COUNCIL TAX

We have been advised by Allerdale Borough Council (0303 123 1702) that this property is placed in Tax Band A.

DIRECTIONS

In Workington follow Guard Street passing the Royal George pub, at roundabout take the first exit. Follow Harrington Road where the property is located on the left hand side opposite the TA centre.

VIEWING ARRANGEMENTS

To view this property, please contact us on 01946 693931.

THE RENT

Rent is paid on a calendar monthly basis, in advance, and excludes charges for Services, Council Tax etc.

THE CONSUMER PROTECTION REGULATIONS 2008/VIEWINGS

Please contact us before viewing the property. If there is any point of particular importance to you we will be pleased to provide additional information or to make further enquiries. We will also confirm that the property remains available. This is particularly important if you are contemplating travelling some distance to view the property.

DAMAGE DEPOSIT

A deposit will be paid by the tenant, prior to the commencement of the tenancy, equivalent to five weeks rent and it will be returned at the end of the tenancy providing there is no damage, the Inventory is correct and there are no rent arrears. The deposit will be held by the Deposit Protection Service (a custodial service scheme in accordance with the Tenancy Deposit Legislation) and returned to you as per the Tenancy Agreement.

THE TENANCY

The property is offered on a 6 month Assured Shorthold Tenancy.

WHO WILL LOOK AFTER THE PROPERTY?

The property will be managed by your landlord but you will pay rent to Grisdales.

INSURANCE

You are required to have sufficient means to cover your liability for the Landlord's fixtures and fittings as set out in the Tenancy Agreement. Sufficient means includes a sum of money available to put right any damage, or alternatively you could purchase a suitable insurance policy to cover this liability.

The Landlord's insurance policy does not cover your possessions within the property. You are advised to consider the need for Tenants Insurance, which usually includes cover for your own possessions and accidental damage to the Landlord's items.

The Landlord will not be responsible for any damage caused to your belongings unless it is caused by an act or omission by the Landlord or Agent, which invalidates any insurance you do have.

It is recommended that you hold adequate insurance to protect against accidental damage caused by the Tenant to the Landlords Fixtures and Fittings at the premises as described in the Inventory. You should also consider insuring your own possessions. Please speak to Grisdales for further information.

RENTAL PROTECTION PLAN

Have you ever thought how you'd cover the cost of your rent if you were to become ill or injured and were unable to work? – Taking out Rental Protection Plan is a great way to protect yourself, or the ones you love should the unexpected happen during the length of the plan – Ask for an FREE appointment to discuss this plan with Lewis Morgan, our Protection Specialist.

APPLICATIONS

Applications for the tenancy are to be made to Grisdales. The application form is on our website – please go to www.grisdales.co.uk, Tenants, Tenancy Application form. Please complete this form electronically and once we have received it we will discuss your application with the landlord. If the landlord decides to proceed with your application and requests that you are referenced you will need to complete a further on-line application form for Homelet, our reference provider. References will then be carried out which can take up to 7 days.

HOLDING DEPOSIT

Grisdales takes a Holding Deposit from a tenant to reserve a property. This is one weeks rent and for this property will be £137. This Holding Deposit will be held for up to 15 days (what is known as Deadline for Agreement). From taking the Holding Deposit the tenancy agreement must be entered into (signed by both parties and dated) before the Deadline for Agreement. However, Grisdales can agree with the tenant in writing that a different date (for example an extension) is to be the Deadline for Agreement. Please make your own enquiries as to when the Holding Deposit can be repaid to you and when it can be retained by Grisdales.

Should the tenancy commence, unless the tenant advises otherwise in writing, it is agreed that the amount of the Holding Deposit will be deducted from the first payment of rent.

PROOF OF IDENTITY

When you apply for a property to rent through Grisdales, you will be required to PERSONALLY provide identification in its

ORIGINAL format.

This can be in the form of:

- Valid passport
- Valid photo card driving licence
- National Insurance Certificate
- Firearms Certificate
- Birth Certificate

WHAT HAPPENS NEXT?

Please see our website for further information.

MORTGAGE ADVICE

Grisdales works with The Right Advice Cumbria (Bulman Pollard) part of The Right Mortgage Ltd, one of the UK's fastest-growing Networks, offering expert professional advice to find the right mortgage for you. We have access to thousands of mortgages from across the whole market in the UK.

Our advice will be specifically tailored to your needs and circumstances which could be for your first home, moving home, re-mortgaging or investing in property. To find out more about how we can assist you, just call your nearest Grisdales office.

Your home or property may be repossessed if you do not keep up repayments on your mortgage. Some forms of Buy to Let Mortgages are not regulated by the Financial Conduct Authority. You may be charged a fee for mortgage advice. The actual amount you pay will depend upon your circumstances.

Floor Plan

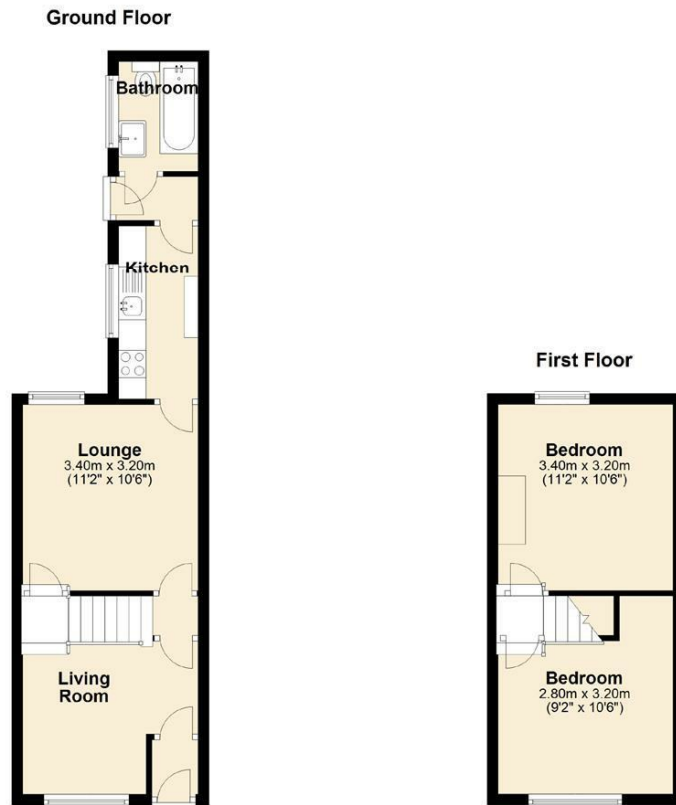

246 harrington road, Workington

Area Map

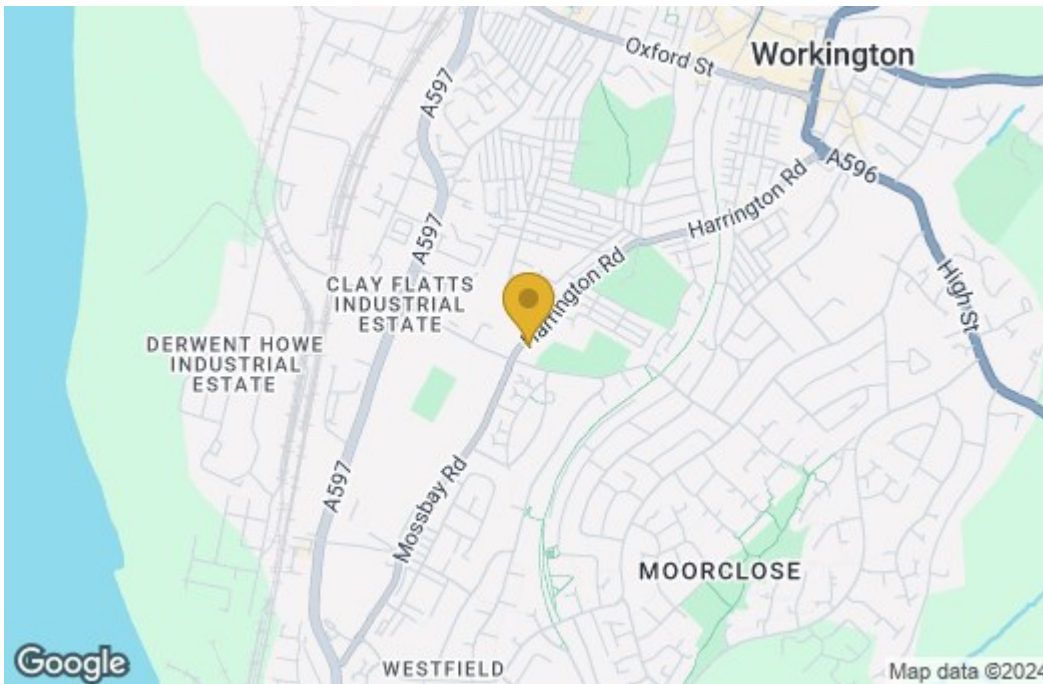

Energy Efficiency Graph

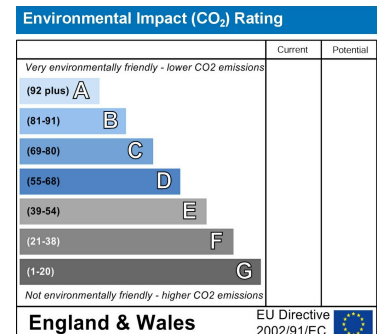
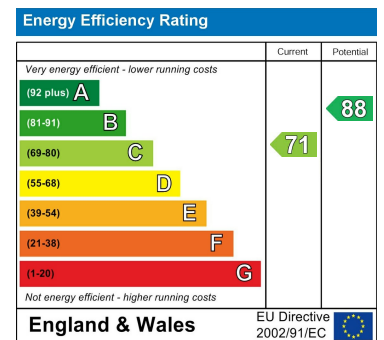

These particulars, whilst believed to be accurate are set out as a general outline only for guidance and do not constitute any part of an offer or contract. Intending purchasers should not rely on them as statements of representation of fact, but must satisfy themselves by inspection or otherwise as to their accuracy. No person in this firm's employment has the authority to make or give any representation or warranty in respect of the property.