

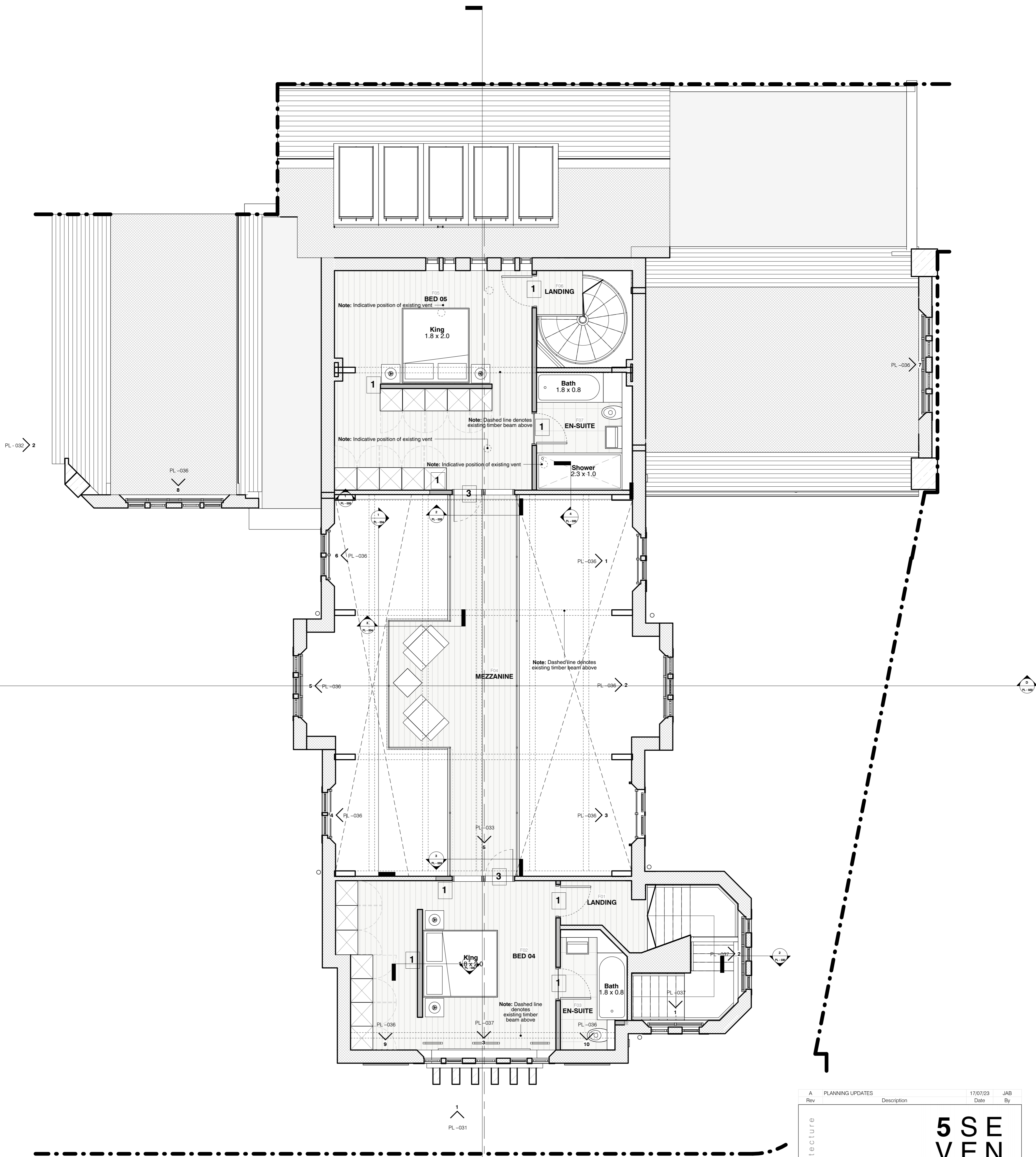

All drawings should be read in conjunction with the entire PL Series drawings. Full details and specifications will be provided following approval of the planning application and through a formal Building Control submission prior to commencement of site works & construction.

- Application Boundary
- Existing Property
- Adjacent Buildings
- Proposed Development
- 1 Proposed Timber Stud Wall
- 2 Proposed Double timber Stud Wall (to suit opening)
- 3 Proposed Metal Framed critical style doors and fixed screens (see drawing xxxx - xxx)



A	PLANNING UPDATES	17/07/23	JAB
Rev	Description	Date	By
<b>5 SEVENTY 3</b>			
<b>PLANNING</b>			
Information	Comment	Approval	Tender
Client Undisclosed			
Project 0344 - 001 Proposed works to Village Hall, High Melton			
Drawn By RES	Date 28/06/22	Scale 1 : 50	Sheet Size A1
<b>PROPOSED FIRST FLOOR</b>			