



# CROFTS ESTATE AGENTS

PASSIONATE ABOUT PROPERTY

CLEETHORPES  
01472 200666

IMMINGHAM  
01469 564294

LOUTH  
01507 601550

SALES LETTINGS NEW HOME SALES LAND PROPERTY MANAGEMENT AUCTIONS FINANCIAL ADVICE AND MORTGAGES ENERGY PERFORMANCE PROVIDER



Fairmont Road

Grimsby  
DN32 8DX

Offers in the Region Of  
£110,500

Crofts estate agents are delighted to offer for sale this spacious mid terrace property located within close proximity to Grimsby town centre. An ideal purchase for a young family or indeed an investor, this property comes with viewing highly advised. Nearby there are a wide variety of local amenities, schools and the town centre with excellent road links is also nearby. Internal viewing will reveal the entrance hall, lounge, kitchen-diner and bathroom all to the ground floor. To the first floor there are three bedrooms, two being doubles. Externally there are low maintenance gardens to the front and rear and the property also benefits from uPVC double glazing and gas central heating.

CLEETHORPES: 62 St Peters Avenue, Cleethorpes, DN35 8HP

IMMINGHAM: 21 Kennedy Way, Immingham, DN40 2AB

LOUTH: 3 Market Place, Louth, LN11 9NR

Email: Cleethorpes:

Email: Immingham :

Email: Louth :

[info@croftsestateagents.co.uk](mailto:info@croftsestateagents.co.uk)

[immingham@croftsestateagents.co.uk](mailto:immingham@croftsestateagents.co.uk)

[louth@croftsestateagents.co.uk](mailto:louth@croftsestateagents.co.uk)

[www.croftsestateagents.co.uk](http://www.croftsestateagents.co.uk)





### Entrance

A door leads into the property with laminate flooring and access to the lounge.

### Lounge

The lounge has a bay window to the front elevation, coving to the ceiling, a radiator and laminate flooring. There is also built in storage.

### Dining Room

The dining room has a window to the rear elevation, coving to the ceiling, a radiator and laminate flooring. There is also built in storage and the kitchen is open plan off the dining room.

### Kitchen

The kitchen has a window and door to the side elevation, laminate flooring and a modern range of fitted units with a sink and drainer and plumbing for a washing machine.

### Bathroom

The bathroom has an opaque window to the rear elevation, a heated towel rail, partially tiled walls and a tiled floor. There is also

a WC, basin and bath with glass shower screen and a shower feed off the bath taps.

### First Floor Landing

With a carpeted floor and access to the loft.

### Bedroom One

Bedroom one has a window to the front elevation, coving to the ceiling, a radiator and a carpeted floor. There is also built in storage.

### Bedroom Two

Bedroom two has a window to the rear elevation, coving to the ceiling, a radiator and a carpeted floor. There is also built in storage.

### Bedroom Three

Bedroom three has a window to the rear elevation, coving to the ceiling, a radiator and a laminate floor.

### Outside

There is a low maintenance front garden. The rear garden is enclosed by perimeter fencing and reveals a decked area, block paving and artificial grass.

#### **Tenure**

Believed to be Freehold, awaiting solicitors' formal confirmation. All interested parties are advised to make their own enquiries.

#### **Services**

All mains services with the exception of mains gas are understood to be connected, however Crofts have not inspected or tested any of the services or service installations & purchasers should rely on their own survey.

#### **Viewing**

By appointment only, telephone 01472 200666

#### **Council Tax Information**

Band A: To confirm council tax banding for this property please view the website [www.voa.gov.uk/cti](http://www.voa.gov.uk/cti)

#### **Free Valuations**

We offer a free valuation with no obligation, just call 01472 200666 or visit [www.croftsestateagents.co.uk](http://www.croftsestateagents.co.uk) seven days a week to arrange for your free valuation.

#### **Property Management**

We offer a full property management service, offering full and comprehensive credit and referencing checks detailed photographic inventories and regular property inspections to name just a few of our services.

#### **Mortgage and Financial Advice**

With access to the whole of the mortgage markets, Crofts Estate Agents in connection with The Mortgage Advice Bureau will help you find the best mortgage to suit your needs. The Mortgage Advice Bureau will act on your behalf in advising you on mortgages and other financial matters

**STATUTORY NOTICE: YOUR HOMES IS AT RISK IF YOU DO NOT KEEP UP REPAYMENTS ON A MORTGAGE OR OTHER LOAN SECURED ON IT.**

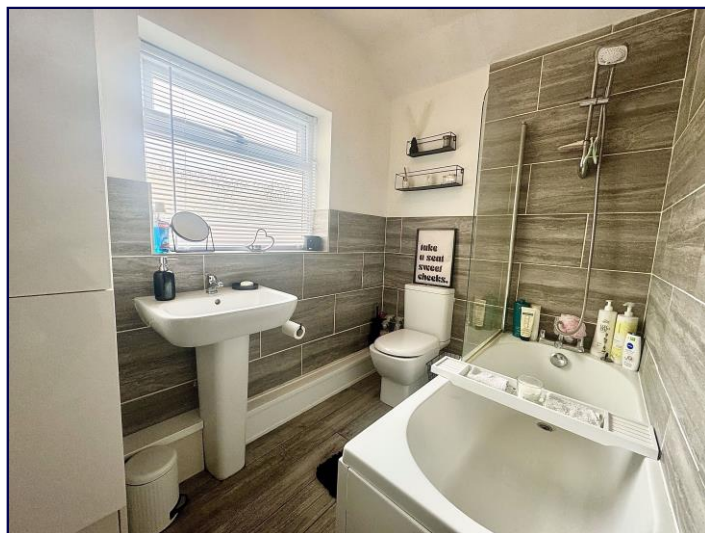

GROUND FLOOR  
40.2 sq.m. (433 sq.ft.) approx.

1ST FLOOR  
29.2 sq.m. (315 sq.ft.) approx.

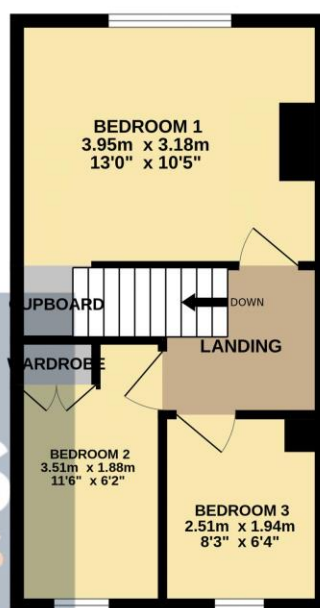
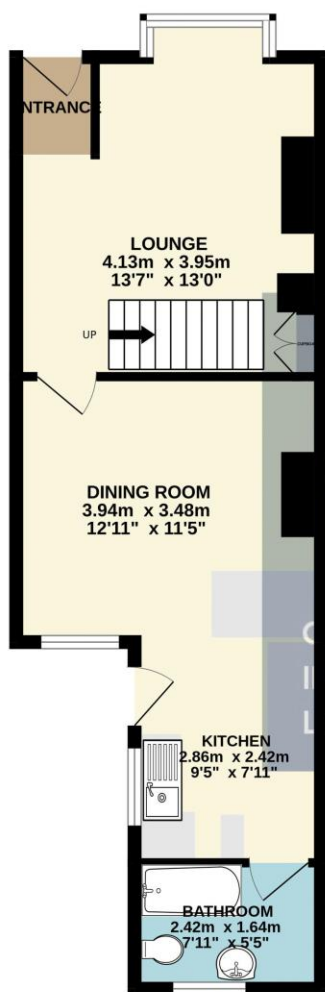

**CROFTS**  
ESTATE AGENTS

LEETHORPES: 01472 200666  
BIRMINGHAM: 01469 564294  
SOUTH: 01507 601550

TOTAL FLOOR AREA : 69.5 sq.m. (748 sq.ft.) approx.

Whilst every attempt has been made to ensure the accuracy of the floorplan contained here, measurements of doors, windows, rooms and any other items are approximate and no responsibility is taken for any error, omission or mis-statement. This plan is for illustrative purposes only and should be used as such by any prospective purchaser. The services, systems and appliances shown have not been tested and no guarantee as to their operability or efficiency can be given.  
Made with Metropix ©2024

**DISCLAIMER - IMPORTANT NOTICE REGARDING SALES PARTICULARS** Although we have taken great care to insure the accuracy of the information contained in these particulars, we specifically deny liability for any mistakes, omissions or errors and strongly advise that all proposed purchasers should satisfy themselves by inspection or otherwise, as to their correctness, prior to entering into any commitment to purchase. In particular any information provided in respect of tenure, council tax, rateable values etc has been given in good faith and whilst believed to be correct, may be subject to amendment. Any references to the condition, use or appearance of the property are made for guidance only, and no warranties are given or implied by this information. It is not Crofts policy to check the position with regards to any planning permission or building regulation matters and as such all interested parties are advised to make their own enquires, in order to ensure that any necessary consents have been obtained. All measurements are approximate and are for guidance only and cannot be relied upon. Measurements are taken from wall to wall unless otherwise stated, with the metric conversion shown in brackets. Any plans or maps contained are for identification purpose only, and are not for any other use but guidance & illustration. Crofts have not tested any apparatus, equipment, fixtures, fittings or services including central heating systems and cannot therefore verify that they are in working order, or fit for their intended purpose. These details do not form any part of any contract, and unless specifically stated otherwise, furnishings and contents are not included within this sale.