



CROFTS ESTATE AGENTS

PASSIONATE ABOUT PROPERTY

CLEETHORPES
01472 200666

IMMINGHAM
01469 564294

LOUTH
01507 601550

SALES LETTINGS NEW HOME SALES LAND PROPERTY MANAGEMENT AUCTIONS FINANCIAL ADVICE AND MORTGAGES ENERGY PERFORMANCE PROVIDER



Clerke Street

Cleethorpes
DN35 7ND

£79,950

Coming to the market with NO FORWARD CHAIN is this recently improved two double bedroom mid terrace house. With brand NEW CARPETS and FRESH DECOR throughout the house this property either makes a perfect FIRST TIME BUY or INVESTMENT BUY TO LET PROPERTY. Briefly comprising spacious entrance hall, huge lounge, dining room and cloakroom to the ground floor with stairs and landing to two double bedrooms and spacious bathroom with new thermostatic shower over the bath. Outside the property has SOUTH FACING REAR GARDENS with NEW FENCING AND GATE and low maintenance frontage. The property is close to amenities, bus links, schools and parks and would be great for a young family or couple.

CLEETHORPES: 62 St Peters Avenue, Cleethorpes, DN35 8HP

IMMINGHAM: 21 Kennedy Way, Immingham, DN40 2AB

LOUTH: 3 Market Place, Louth, LN11 9NR

Email: Cleethorpes:

Email: Immingham :

Email: Louth :

info@croftsestateagents.co.uk

immingham@croftsestateagents.co.uk

louth@croftsestateagents.co.uk

www.croftsestateagents.co.uk



Entrance hall

11' 2" x 3' 9" (3.41m x 1.14m)

The entrance has uPVC frosted front door with grey carpet, pale grey decor and storage cupboard.

Lounge

21' 8" x 10' 9" (6.61m x 3.28m)

A large reception room to the front of the property has uPVC bay window, new grey carpet, light grey decor to coving and dado, two pendant lights, two radiators and focal central Roman style fireplace with cream marble hearth.

Dining room

10' 5" x 13' 3" (3.18m x 4.05m)

Next to the kitchen the room lends itself to being a dining room. The room has light grey decor, new grey carpet, frosted uPVC windows, radiator, pendant light and storage cupboard.

Kitchen

10' 6" x 8' 4" (3.19m x 2.53m)

A smart looking solid wood kitchen has dark grey work tops and one and a half sink drainer over, electric hob, oven grill and space for tall fridge freezer, washing machine and dishwasher. The room has white splash back tiling, grey decor, grey wood effect vinyl floor, yPVC window and strip light.

Cloakroom

2' 7" x 4' 11" (0.78m x 1.50m)

A convenient WC is to the back of the property and has grey wood effect vinyl door, light grey decor, ceiling light and uPVC frosted window.

Rear lobby

Small area with grey wood effect vinyl floor, grey decor and glazed uPVC door to the rear.

Stairs and landing

With new grey carpet, light grey decor, built in storage, loft access and pendant to the landing.

Bedroom One

11' 1" x 15' 0" (3.38m x 4.57m)

Good sized bedroom with new carpet, fresh light grey decor to count, yPVC window to the front, radiator and pendant light.

Bedroom Two

12' 10" x 9' 9" (3.92m x 2.98m)

A second double room with new carpet, fresh light grey decor, uPVC window to the rear, radiator and pendant light.

Family Bathroom

10' 7" x 8' 4" (3.22m x 2.54m)

The first floor bathroom has had new P-shaped bath with thermostatic shower over with shower screen, there is a white WC and matching white vanity sink. The room has high gloss white sparkle aqua boarding, grey wood effect vinyl, grey decor, two radiators, two uPVC windows, ceiling light and storage cupboards.

Rear garden

The south facing rear garden has new fencing to two sides with new gate to the passage. The garden has concrete pathways with brick hardstanding and slab patio area. The garden area is laid to soils with maturing tree.

Front garden

Low maintenance frontage laid to concrete with walled boundary.

Tenure

Believed to be Freehold, awaiting solicitors' formal confirmation. All interested parties are advised to make their own enquiries.

Services

All mains services are understood to be connected, however Crofts have not inspected or tested any of the services or service installations & purchasers should rely on their own survey.

Viewings

Please contact the relevant marketing office, all viewings are strictly by appointment only please.

Council Tax Information

Band A: To confirm council tax banding for this property please view the website www.voa.gov.uk/cti

Free Valuations

We offer a free valuation with no obligation, just call the relevant office or visit www.croftsestateagents.co.uk seven days a week to arrange for your free valuation.

Property Management

We offer a full property management service, offering full and comprehensive credit and referencing checks detailed photographic inventories and regular property inspections to name just a few of our services.

Mortgage and Financial Advice

With access to the whole of the mortgage markets, Crofts Estate Agents in connection with The Mortgage Advice Bureau will help you find the best mortgage to suit your needs. The Mortgage Advice Bureau will act on your behalf in advising you on mortgages and other financial matters

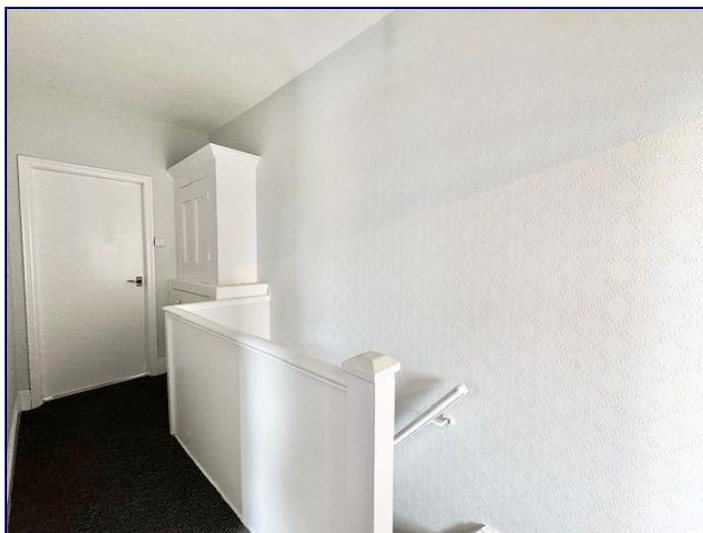

GROUND FLOOR
50.1 sq.m. (540 sq.ft.) approx.

1ST FLOOR
41.4 sq.m. (446 sq.ft.) approx.

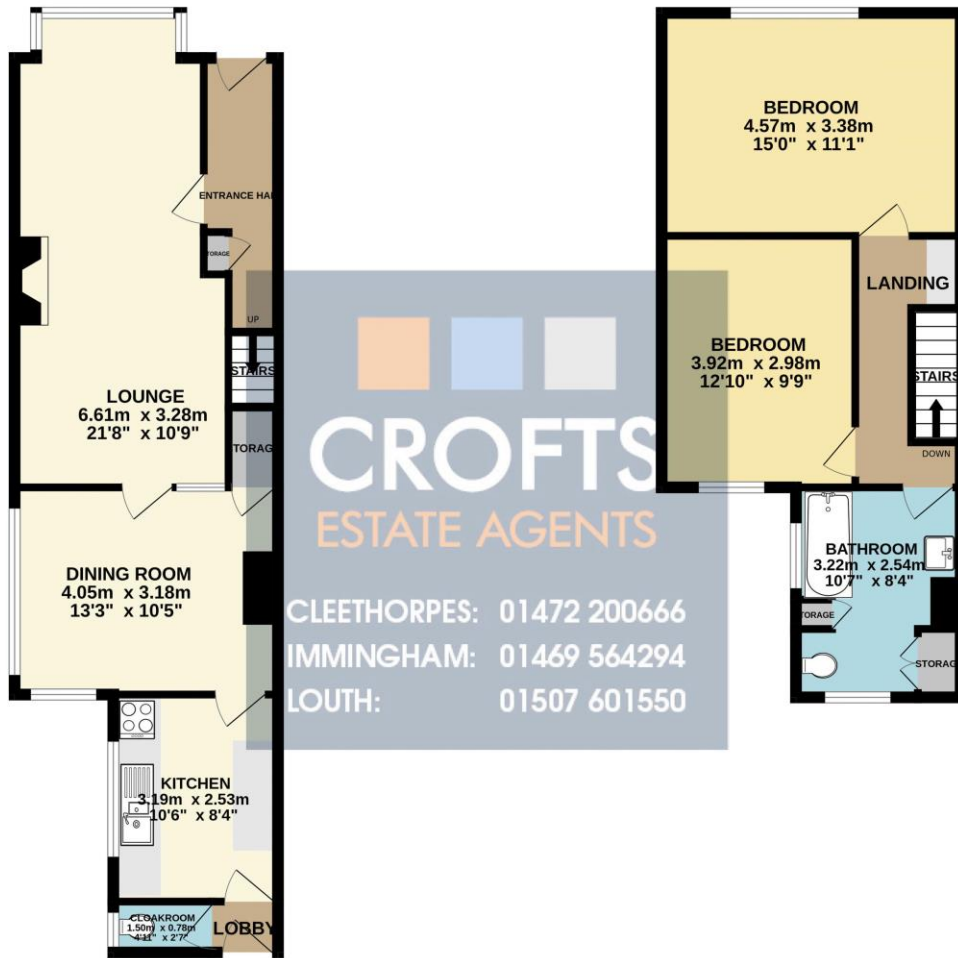

TOTAL FLOOR AREA: 91.6 sq.m. (985 sq.ft.) approx.

Whilst every attempt has been made to ensure the accuracy of the floorplan contained here, measurements of doors, windows, rooms and any other items are approximate and no responsibility is taken for any error, omission or mis-statement. This plan is for illustrative purposes only and should be used as such by any prospective purchaser. The services, systems and appliances shown have not been tested and no guarantee as to their operability or efficiency can be given.
Made with Metroplan ©2024

Score	Energy rating	Current	Potential
92+	A		
81-91	B		83 B
69-80	C		
55-68	D	55 D	
39-54	E		
21-38	F		
1-20	G		

DISCLAIMER - IMPORTANT NOTICE REGARDING SALES PARTICULARS Although we have taken great care to insure the accuracy of the information contained in these particulars, we specifically deny liability for any mistakes, omissions or errors and strongly advise that all proposed purchasers should satisfy themselves by inspection or otherwise, as to their correctness, prior to entering into any commitment to purchase. In particular any information provided in respect of tenure, council tax, rateable values etc has been given in good faith and whilst believed to be correct, may be subject to amendment. Any references to the condition, use or appearance of the property are made for guidance only, and no warranties are given or implied by this information. It is not Crofts policy to check the position with regards to any planning permission or building regulation matters and as such all interested parties are advised to make their own enquiries, in order to ensure that any necessary consents have been obtained. All measurements are approximate and are for guidance only and cannot be relied upon. Measurements are taken from wall to wall unless otherwise stated, with the metric conversion shown in brackets. Any plans or maps contained are for identification purpose only, and are not for any other use but guidance & illustration. Crofts have not tested any apparatus, equipment, fixtures, fittings or services including central heating systems and cannot therefore verify that they are in working order, or fit for their intended purpose. These details do not form any part of any contract, and unless specifically stated otherwise, furnishings and contents are not included within this sale.