



## Tankerton, Whitstable

To Let £25,000 Per Annum

...for Coastal, Country & City living.



• 95/97 Tankerton Road . Whitstable . Kent CT5 2AJ . t: 01227 266441 . f: 01227 266443  
e: sales@christopherhodgson.co.uk, lettings@christopherhodgson.co.uk . [www.christopherhodgson.co.uk](http://www.christopherhodgson.co.uk)

Estate agency services are provided by Christopher Hodgson Limited, a company incorporated and registered in England and Wales with the number 07108955 whose registered office address is at Camburgh House, 27 New Dover Road, Canterbury, Kent CT1 3DN. Lettings and valuations are provided by Christopher Hodgson and Helen Hodgson trading as Christopher Hodgson.



# Tankerton, Whitstable

Ground Floor Shop Premises at Circus House, 83 Tankerton Road, Tankerton, Whitstable, Kent. CT5 2AH

An opportunity to acquire a ground floor premises forming part of a striking new development, in a prominent corner position on thriving Tankerton Road. Nearby retailers include, Tesco Express, Domino's Pizza, William Hill as well as independent retailers including butchers, bakers, estate agents, restaurants, cafes, antique shops and florist. The property is also on a bus route which is one of the main approaches to Whitstable.

The premises extend in total to approximately 1200 sq ft (111.5 sq m) and provide a retail area with a return frontage and a WC. This premises is suitable for retail/professional services commercial uses (under Use Class E - Commercial, Business & Service). Externally, there is a forecourt for parking.



## Location

Tankerton Road is a much sought after road in central Tankerton, conveniently positioned for access to shops on Tankerton Road and Whitstable town centre. The property is within close proximity to Tankerton slopes, the seafront, shops, bus routes and other amenities. Whitstable mainline railway stations offer frequent services to London (Victoria) approximately 80 minutes. The high speed Javelin service provides access to London (St Pancras) with

a journey time of approximately 73 minutes. The popular town of Whitstable is approximately 0.9 of a mile distant with its bustling High Street providing a diverse range of shopping facilities including boutique shops, as well as fashionable restaurants, cafe bars, the harbour and recreational and leisure amenities. The A299 is accessible providing a dual carriageway link to the M2/A2 connecting motorway network.



**EPC (non-domestic building)**  
Rating = A (25)

**Rateable Value**  
To be confirmed

- Terms**
- The property is available to let on a new fully repairing and insuring lease for a 10 year term
  - Rent at the rate of £25,000 per annum exclusive of rates and VAT (if applicable)
  - Lease to be outside the provisions of section 24-28 of the Landlord and Tenant Act 1954 Part II.
  - Rent to be paid quarterly in advance
  - Rent reviews at 3, 6, and 9 years, linked to RPI

- This new build property is currently in a shell form, and is to be fitted out by the tenant
- Each party to bear their own legal costs

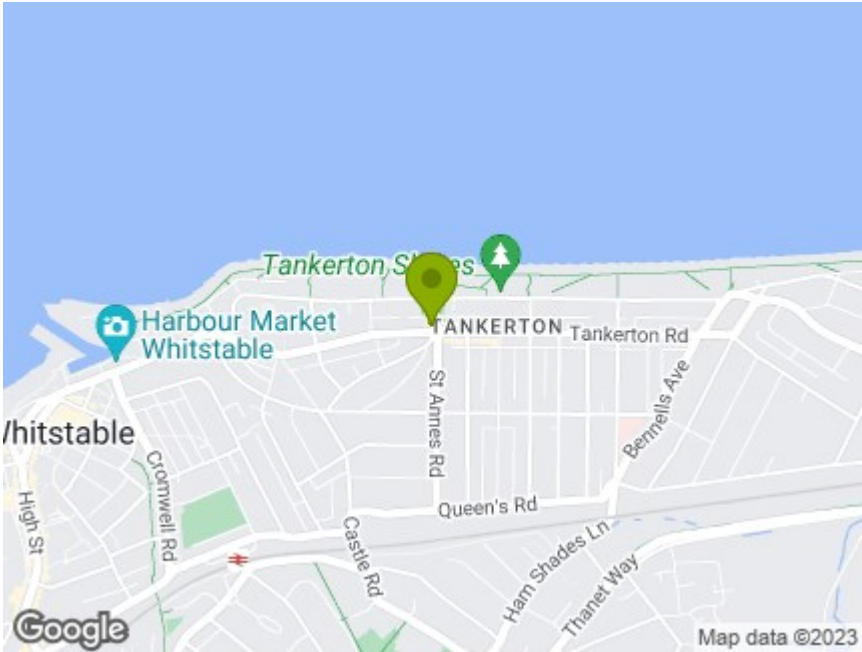

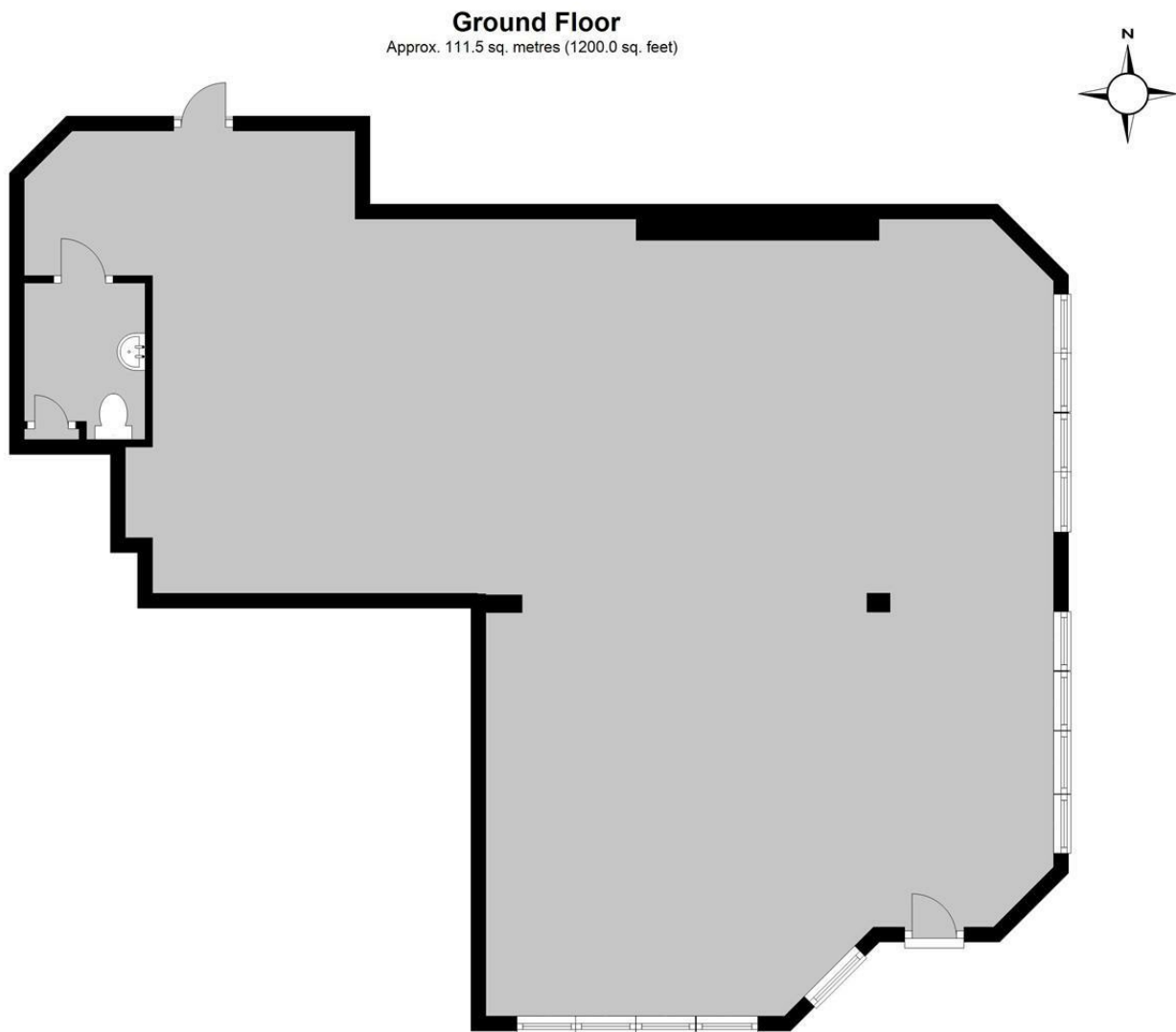

Council Tax Band to be confirmed.

**Viewing: STRICTLY BY APPOINTMENT WITH AGENTS . t: 01227 266441**

Christopher Hodgson Estate Agents for itself and as for the vendor or lessor (as appropriate) gives notice that: 1 These particulars are only a general outline for the guidance of intending purchasers or lessees and do not constitute in whole or in part an offer or a Contract. 2 Reasonable endeavours have been made to ensure that the information given in these particulars is materially correct but any intending purchaser or lessee should satisfy themselves by inspection, searches, enquiries and survey as to the correctness of each statement. 3 All statements in these particulars are made without responsibility on the part of Christopher Hodgson Estate Agents or the vendor or lessor. 4 No statement in these particulars is to be relied upon as a statement or representation of fact. 5 Neither Christopher Hodgson Estate Agents nor anyone in its employment or acting on its behalf has authority to make any representation or warranty in relation to this property. 6 Nothing in these particulars shall be deemed to be a statement that the property is in good repair or condition or otherwise nor that any services or facilities are in good working order. 7 Photographs may show only certain parts and aspects of the property at the time when the photographs were taken and you should rely upon actual inspection. 8 No assumption should be made in respect of parts of the property not shown in photographs. 9 Any areas, measurements or distances are only approximate. 10 Any reference to alterations or use is not intended to be a statement that any necessary planning, building regulation, listed building or any other consent has been obtained. 11 Amounts quoted are exclusive of VAT if applicable. 12 Whilst reasonable endeavours have been made to ensure the accuracy of any floor plan contained in these particulars, all measurements and areas are approximate and no responsibility is taken for any error, omission or mis-statement. This plan is for illustrative purposes only and should be used as such by any prospective purchaser. 13 Any mapping contained within these particulars is for illustrative purposes only and should be used as such by any prospective purchaser. No responsibility is taken for any error, omission or mis-statement. 14 Any computer generated images contained within these particulars are for illustrative purposes only and should be used as such by any prospective purchaser.

Energy Efficiency Rating	
Current Energy Rating	43
Potential Energy Rating	43
Environmental Impact (CO2) Rating	
Current Environmental Impact Rating	43
Potential Environmental Impact Rating	43
England & Wales	
England & Wales	43