

CHRISTOPHER HODGSON



**Bowes Park, London**  
**£750,000** Freehold

FOR COASTAL, COUNTRY  
& CITY LIVING

---

# Bowes Park, London

*187 Whittington Road, Bowes Park, London, N22 8YP*

\*\*\*GUIDE PRICE £750,000 - £850,000\*\*\*

A stunning, recently refurbished three-bedroom Victorian terraced house ideally situated on Whittington Road. This beautiful home is within close proximity of Bounds Green tube station and only a short walk from Alexandra Palace.

To the ground floor, there is a spacious entrance hall with understairs storage, a generous South facing double reception room with a wonderful bay window flooding the room with light, a well-proportioned kitchen/dining space to the rear of the property overlooks the garden, and a utility area flows directly into the garden and can be

accessed via the reception or kitchen. The first floor comprises a large landing, a spacious principal bedroom, two further double bedrooms, a family bathroom and a separate cloakroom. There is potential to further extend the existing accommodation (subject to obtaining all necessary consents and approvals). The property benefits from Herringbone engineered oak flooring and high ceilings.

The rear garden extends to 111ft (34m) and includes a large paved terrace. A driveway to the front of the property provides an area of off-street parking. No onward chain.



## LOCATION

Whittington Road is well positioned close to both Bounds Green Underground Station and Bowes Park Overground and forms part of the low traffic neighbourhood. Situated near a number of good local schools, close to the grounds of Alexandra Palace and within a stone throw of the New River pathway.

- Cloakroom

## OUTSIDE

- Garden 111'6" x 17'0" (34m x 5.20m)

## ACCOMMODATION

The accommodation and approximate measurements (taken at maximum points) are:

### GROUND FLOOR

- Living Room 27'10" x 12'5" (8.50m x 3.80m)
- Kitchen / Dining Room 20'11" x 9'6" (6.40m x 2.90m)
- Utility Room 20'4" x 5'6" (6.20m x 1.70m)

### FIRST FLOOR

- Bedroom 1 16'0" x 12'5" (4.90m x 3.80m)
- Bedroom 2 12'5" x 10'9" (3.80m x 3.30m )
- Bedroom 3 13'9" x 9'6" (4.20m x 2.90m)
- Bathroom



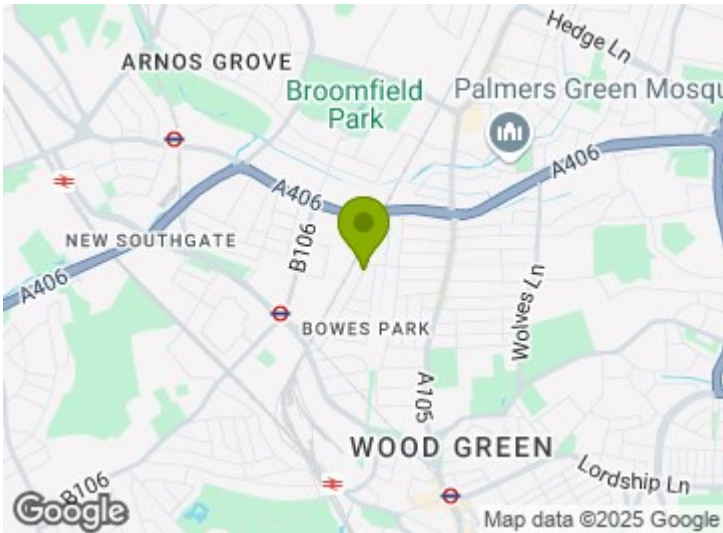
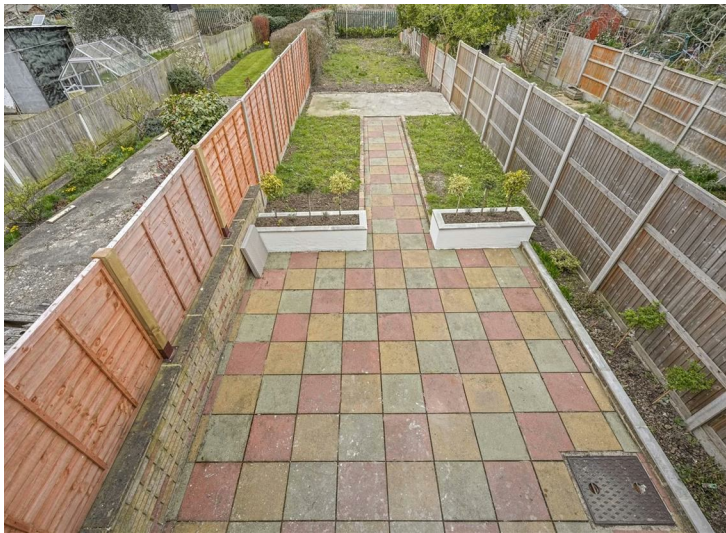

**Ground Floor**  
Main area: approx. 71.5 sq. metres (770.0 sq. feet)

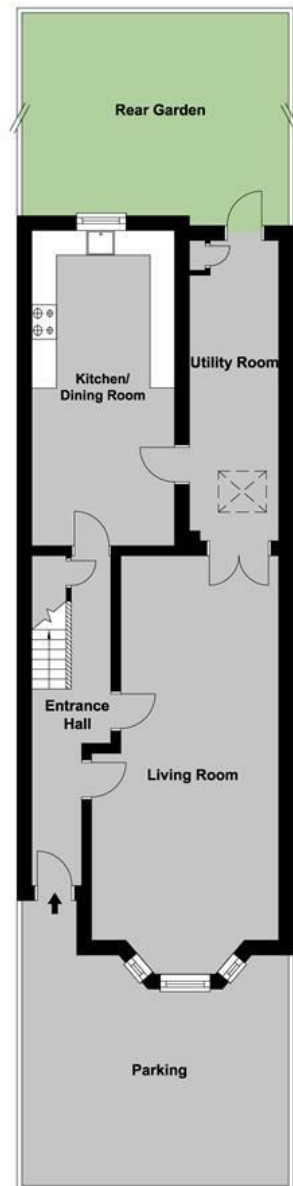

**First Floor**  
Main area: approx. 58.1 sq. metres (626.0 sq. feet)



**Main area: Approx. 129.6 sq. metres (1396.0 sq. feet)**

**Council Tax Band E. The amount payable under tax band E for the year 2025/2026 is £2,644.91.**

Christopher Hodgson Estate Agents for itself and as for the vendor or lessor (as appropriate) gives notice that: 1 These particulars are only a general outline for the guidance of intending purchasers or lessees and do not constitute in whole or in part an offer or a Contract. 2 Reasonable endeavours have been made to ensure that the information given in these particulars is materially correct but any intending purchaser or lessee should satisfy themselves by inspection, searches, enquiries and survey as to the correctness of each statement. 3 All statements in these particulars are made without responsibility on the part of Christopher Hodgson Estate Agents or the vendor or lessor. 4 No statement in these particulars is to be relied upon as a statement or representation of fact. 5 Neither Christopher Hodgson Estate Agents nor anyone in its employment or acting on its behalf has authority to make any representation or warranty in relation to this property. 6 Nothing in these particulars shall be deemed to be a statement that the property is in good repair or condition or otherwise nor that any services or facilities are in good working order. 7 Photographs may show only certain parts and aspects of the property at the time when the photographs were taken and you should rely upon actual inspection. 8 No assumption should be made in respect of parts of the property not shown in photographs. 9 Any areas, measurements or distances are only approximate. 10 Any reference to alterations or use is not intended to be a statement that any necessary planning, building regulation, listed building or any other consent has been obtained. 11 Amounts quoted are exclusive of VAT if applicable. 12 Whilst reasonable endeavours have been made to ensure the accuracy of any floor plan contained in these particulars, all measurements and areas are approximate and no responsibility is taken for any error, omission or mis-statement. This plan is for illustrative purposes only and should be used as such by any prospective purchaser. 13 Any mapping contained within these particulars is for illustrative purposes only and should be used as such by any prospective purchaser. No responsibility is taken for any error, omission or mis-statement. 14 Any computer generated images contained within these particulars are for illustrative purposes only and should be used as such by any prospective purchaser.

Energy Efficiency Rating	
Very energy efficient (newest category)	92
A	
B	
C	
D	
E	
F	
G	
Energy efficient (lowest rating)	
England & Wales	

95-97 TANKERTON ROAD, WHITSTABLE CT5 2AJ | CHRISTOPHERHODGSON.CO.UK

