



CHRISTOPHER HODGSON

Chestfield, Whitstable

Farley Lodge Molehill Road, Chestfield, Whitstable, Kent, CT5 3PA

Freehold

Farley Lodge is a substantial family home set back from Molehill Road and ideally situated in the highly regarded village of Chestfield, easily accessible to both Whitstable (3 miles) and Canterbury (5.5 miles).

This exceptional property has been extended and remodelled by the current owners to provide 3593 sq ft (333 sq m) of beautifully presented and luxuriously appointed accommodation arranged to provide an entrance hall, sitting room, a dining room opening to an impressive open-plan contemporary kitchen/family room with wood burning stove, a utility room, games room, cinema room, gym and a cloakroom.

To the first floor, a galleried landing leads to four double bedrooms and three stylish bathrooms. The principal bedroom occupies the second floor and incorporates a

dressing room and en-suite shower room.

The rear gardens extend to 85ft (25.9m) and are a particularly attractive feature of the property, incorporating a swimming pool and a natural stone terrace spanning the width of the house.

Electronically operated gates open to a generous driveway which provides off street parking for a number of vehicles and access to a garage. No onward chain.

LOCATION	GROUND FLOOR	
Molehill Road is a much sought after road within this favoured village which is situated between Canterbury and Whitstable. The village is well served by Chestfield and Whitstable railway stations offering fast and frequent services to London Victoria (approximately 80 minutes) and high speed links to London St Pancras (approximately 73 minutes). Chestfield Medical Centre, Sainsburys Supermarket and a bus route are also easily accessible. The property is just a short stroll from the 18 hole golf course, club house and 14th Century barn housing a pub and restaurant. Whitstable town centre is approximately 2.7 miles distant offering a good range of amenities including watersports facilities and well regarded restaurants for which the town has become renowned. Canterbury (approximately 5.5 miles distant) enjoys a number of public schools, state schools and higher educational facilities as well as a wealth of cultural and leisure amenities including theatres, bars and restaurants, a major shopping centre enjoying a range of mainstream retail outlets as well as many individual shops.	<ul style="list-style-type: none">• Entrance Hall• Sitting Room 23'6" x 14'1" (7.17m x 4.30m)• Cinema Room 11'7" x 11'6" (3.53m x 3.50m)• Dining Room 23'6" x 14'1" (7.17m x 4.30m)• Kitchen/Family Room 31'2" x 19'1" (9.50m x 5.82m)• Utility Room 12'3" x 6'5" (3.73m x 1.95m)• Games Room 28'10" x 11'9" (8.80m x 3.57m)• Gym 17'11" x 17'7" (5.46m x 5.36m)• Cloakroom	<ul style="list-style-type: none">• En-Suite Shower Room• Bedroom 4 15'5" x 10'0" (4.70m x 3.05m)• Bedroom 5 14'6" x 8'8" (4.42m x 2.64m)• Bathroom
ACCOMMODATION	FIRST FLOOR	SECOND FLOOR
	<ul style="list-style-type: none">• Bedroom 2 14'10" x 10'11" (4.51m x 3.34m)• En-Suite Shower Room• Bedroom 3 13'7" x 11'1" (4.13m x 3.38m)	<ul style="list-style-type: none">• Bedroom 1 14'8" x 14'1" (4.47m x 4.30m)• Dressing Room 6'10" x 14'1" (2.08m x 4.30m)• En-Suite Shower Room 14'1" x 7'6" (4.29m x 2.29m)
		OUTSIDE
		<ul style="list-style-type: none">• Garden 85' x 74' (25.91m x 22.56m)• Swimming Pool 40' x 20'1" (12.19m x 6.12m)• Garage 17'9" x 9'7" (5.41m x 2.92m)











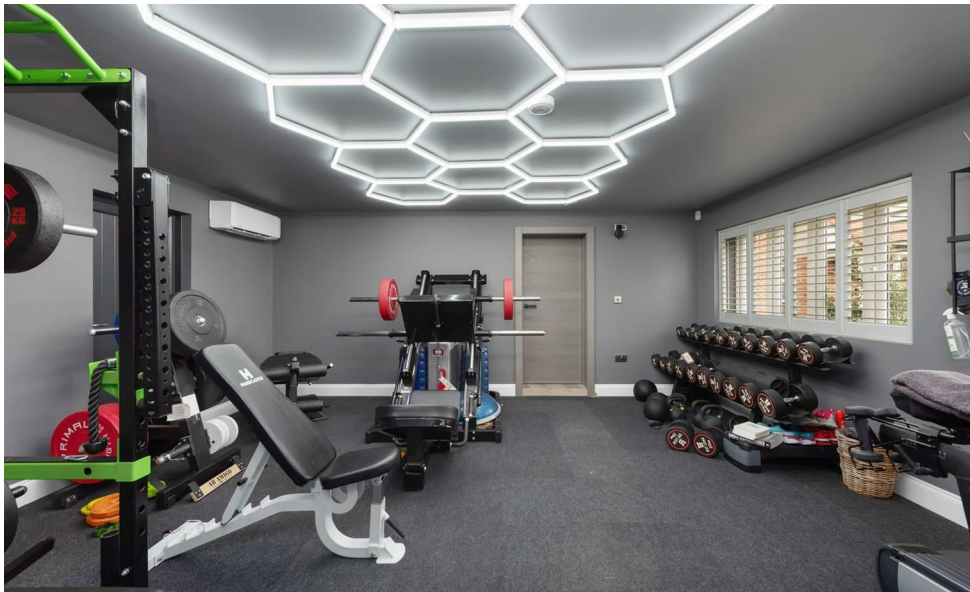





Viewing: STRICTLY BY APPOINTMENT WITH CHRISTOPHER HODGSON ESTATE AGENTS
95-97 TANKERTON ROAD, WHITSTABLE CT5 2AJ | 01227 266 441 | INFO@CHRISTOPHERHODGSON.CO.UK | CHRISTOPHERHODGSON.CO.UK

ENERGY PERFORMANCE CERTIFICATE

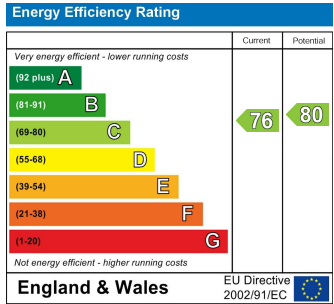

Christopher Hodgson Estate Agents for itself and as for the vendor or lessor (as appropriate) gives notice that: 1 These particulars are only a general outline for the guidance of intending purchasers or lessees and do not constitute in whole or in part an offer or a Contract. 2 Reasonable endeavours have been made to ensure that the information given in these particulars is materially correct but any intending purchaser or lessee should satisfy themselves by inspection, searches, enquiries and survey as to the correctness of each statement. 3 All statements in these particulars are made without responsibility on the part of Christopher Hodgson Estate Agents or the vendor or lessor. 4 No statement in these particulars is to be relied upon as a statement or representation of fact. 5 Neither Christopher Hodgson Estate Agents nor anyone in its employment or acting on its behalf has authority to make any representation or warranty in relation to this property. 6 Nothing in these particulars shall be deemed to be a statement that the property is in good repair or condition or otherwise nor that any services or facilities are in good working order. 7 Photographs may show only certain parts and aspects of the property at the time when the photographs were taken and you should rely upon actual inspection. 8 No assumption should be made in respect of parts of the property not shown in photographs. 9 Any areas, measurements or distances are only approximate. 10 Any reference to alterations or use is not intended to be a statement that any necessary planning, building regulation, listed building or any other consent has been obtained. 11 Amounts quoted are exclusive of VAT if applicable. 12 Whilst reasonable endeavours have been made to ensure the accuracy of any floor plan contained in these particulars, all measurements and areas are approximate and no responsibility is taken for any error, omission or mis-statement. This plan is for illustrative purposes only and should be used as such by any prospective purchaser. 13 Any mapping contained within these particulars is for illustrative purposes only and should be used as such by any prospective purchaser. No responsibility is taken for any error, omission or mis-statement. 14 Any computer generated images contained within these particulars are for illustrative purposes only and should be used as such by any prospective purchaser.



Ground Floor

Main area: approx. 187.4 sq. metres (2017.5 sq. feet)
 Plus parking: approx. 10.0 sq. metres (107.6 sq. feet)
 Plus swimming pool: approx. 17.1 sq. metres (183.4 sq. feet)
 Plus gym: approx. 28.4 sq. metres (306.0 sq. feet)

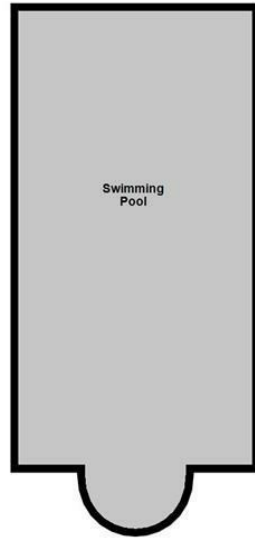

Main area: Approx. 333.8 sq. metres (3593.4 sq. feet)
 Plus garages: approx. 16.8 sq. metres (181.0 sq. feet)
 Plus swimming pool: approx. 17.1 sq. metres (183.4 sq. feet)
 Plus gym: approx. 28.4 sq. metres (306.0 sq. feet)

First Floor

Approx. 95.6 sq. metres (1030.8 sq. feet)

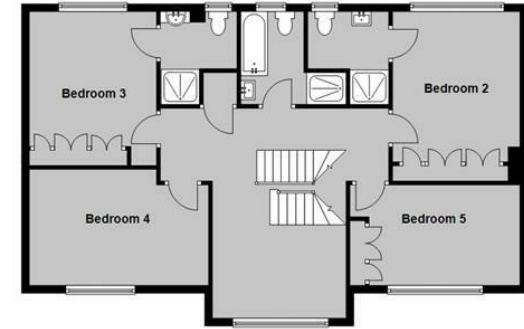

Second Floor

Approx. 50.6 sq. metres (545.2 sq. feet)

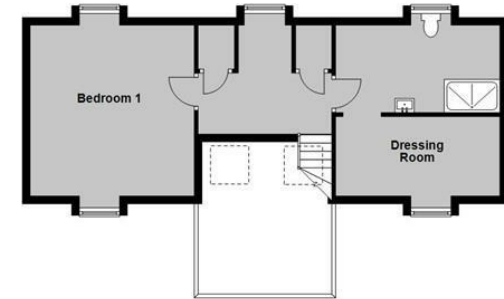



95-97 TANKERTON ROAD, WHITSTABLE CT5 2AJ | 01227 266 441 | INFO@CHRISTOPHERHODGSON.CO.UK | CHRISTOPHERHODGSON.CO.UK

Estate agency services are provided by Christopher Hodgson Limited, a company incorporated and registered in England and Wales with the number 07108955 whose registered address is at Camburgh House, 27 New Dover Road, Canterbury, Kent CT1 3DN. Director: W G Roalfe