



CHRISTOPHER HODGSON

Whitstable

149B Island Wall, Whitstable, Kent, CT5 1EE

Freehold

Within two hundred feet of Whitstable Beach, this three storey town house forms part of a highly sought after terrace of classic mid-century modern design by local architect W.Michael Bishop in 1959, and built in 1960. The house enjoys an enviable position on Whitstable's prized Island Wall, a pleasant stroll from the bustling High Street with its diverse range of shops, bars and restaurants, and Whitstable mainline railway station is less than 1 mile distant.

The house has been sympathetically improved in keeping with the original design, and retains many original features including exterior tiling beside the entrance door, polka dot glass to the entrance door and hall, parquet flooring, terrazzo window sills, and built-in wardrobes. The layout has been remodelled to create a spectacular kitchen/dining room to the lower ground floor, with utility room, cloakroom, and bi-folding doors opening to the garden. Of particular note, the living room features iconic

Dieter Rams shelving, serving as a striking design element.

The bright, spacious and beautifully presented accommodation is arranged on the upper ground floor to provide an entrance hall, a large dual aspect living room opening to a balcony overlooking the rear garden and the golf course, and a study area. The first floor benefits from views towards the sea to the front and of the golf course to the rear, and comprises two double bedrooms, a third bedroom/study, and a stylish shower room.

The delightful South Easterly facing rear garden extends to 86ft (26m) and incorporates a natural stone terrace and a garden studio which is an ideal space for working from home. A driveway to the front of the house provides off street parking for two vehicles. No onward chain.

LOCATION

Island Wall is one of the most desirable locations in Whitstable and forms one of the peaceful and idyllic situations for which the town is renowned. The beach is literally moments away and a pleasant stroll, either along Island Wall or across the golf course, will take you into the town centre. Whitstable itself is a charming town by the sea with its working harbour and colourful streets of fisherman's cottages. The bustling High Street offers a diverse range of busy shops, cafes and restaurants specialising in local seafood. The mainline railway station at Whitstable is just over a mile away and provides frequent services to London, (Victoria) approximately 80mins. The high speed Javelin service provides access to London (St Pancras) with a journey time of approximately 73mins. The A299 is accessible providing a dual carriageway link to the M2/A2 giving access to the channel ports and connecting motorway network.

ACCOMMODATION

The accommodation and approximate measurements (taken at maximum points) are:

UPPER GROUND FLOOR

- Entrance Hall
- Living Room 25'1" x 11'7" (7.65m x 3.53m)
- Balcony 9'5" x 9'4" (2.87m x 2.84m)
- Study Area 13'9" x 9'2" (4.19m x 2.79m)

FIRST FLOOR

- Bedroom 1 12'3" x 11'1" (3.73m x 3.38m)
- Bedroom 2 9'7" x 9'5" (2.92m x 2.87m)
- Bedroom 3 / Study 9'0" x 6'11" (2.75m x 2.12m)
- Shower Room

LOWER GROUND FLOOR

- Kitchen / Dining Room 24'10" x 17'10" (7.57m x 5.43m)
- Utility Room 10'2" x 5'3" (3.09m x 1.61m)
- Cloakroom

OUTSIDE

- Garden 86" x 19'6" (26.21m x 5.94m)
- Garden Studio 8'9" x 8'8" (2.67m x 2.64m)









Viewing: STRICTLY BY APPOINTMENT WITH CHRISTOPHER HODGSON ESTATE AGENTS
95-97 TANKERTON ROAD, WHITSTABLE CT5 2AJ | 01227 266 441 | INFO@CHRISTOPHERHODGSON.CO.UK | CHRISTOPHERHODGSON.CO.UK

ENERGY PERFORMANCE CERTIFICATE

Energy Efficiency Rating		
	Current	Potential
Very energy efficient - lower running costs		
(92 plus) A		88
(81-91) B	79	
(69-80) C		
(55-68) D		
(39-54) E		
(21-38) F		
(1-20) G		
Not energy efficient - higher running costs		
England & Wales	EU Directive 2002/91/EC	

Christopher Hodgson Estate Agents for itself and as for the vendor or lessor (as appropriate) gives notice that: 1 These particulars are only a general outline for the guidance of intending purchasers or lessees and do not constitute in whole or in part an offer or a Contract. 2 Reasonable endeavours have been made to ensure that the information given in these particulars is materially correct but any intending purchaser or lessee should satisfy themselves by inspection, searches, enquiries and survey as to the correctness of each statement. 3 All statements in these particulars are made without responsibility on the part of Christopher Hodgson Estate Agents or the vendor or lessor. 4 No statement in these particulars is to be relied upon as a statement or representation of fact. 5 Neither Christopher Hodgson Estate Agents nor anyone in its employment or acting on its behalf has authority to make any representation or warranty in relation to this property. 6 Nothing in these particulars shall be deemed to be a statement that the property is in good repair or condition or otherwise nor that any services or facilities are in good working order. 7 Photographs may show only certain parts and aspects of the property at the time when the photographs were taken and you should rely upon actual inspection. 8 No assumption should be made in respect of parts of the property not shown in photographs. 9 Any areas, measurements or distances are only approximate. 10 Any reference to alterations or use is not intended to be a statement that any necessary planning, building regulation, listed building or any other consent has been obtained. 11 Amounts quoted are exclusive of VAT if applicable. 12 Whilst reasonable endeavours have been made to ensure the accuracy of any floor plan contained in these particulars, all measurements and areas are approximate and no responsibility is taken for any error, omission or mis-statement. This plan is for illustrative purposes only and should be used as such by any prospective purchaser. 13 Any mapping contained within these particulars is for illustrative purposes only and should be used as such by any prospective purchaser. No responsibility is taken for any error, omission or mis-statement 14 Any computer generated images contained within these particulars are for illustrative purposes only and should be used as such by any prospective purchaser.

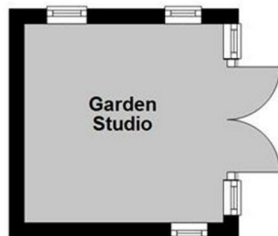

Garden Studio

Upper Ground Floor

Approx. 40.7 sq. metres (437.7 sq. feet)

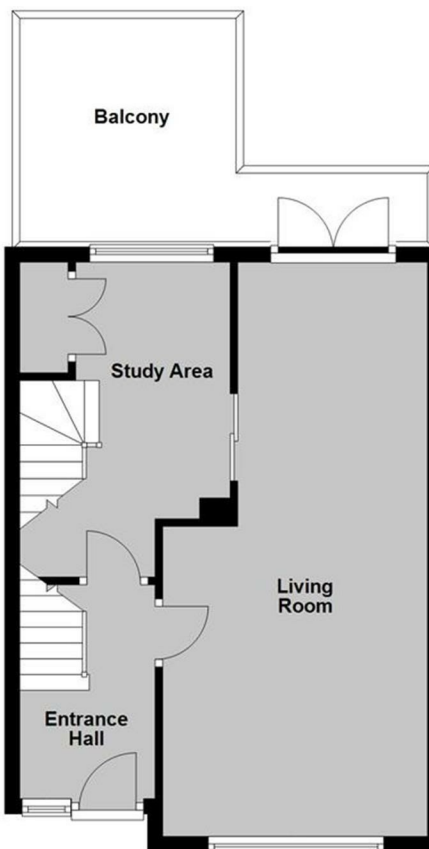

Balcony

Study Area

Living Room

Entrance Hall

Lower Ground Floor

Main area: approx. 41.4 sq. metres (445.1 sq. feet)
Plus outbuildings, approx. 7.0 sq. metres (75.6 sq. feet)

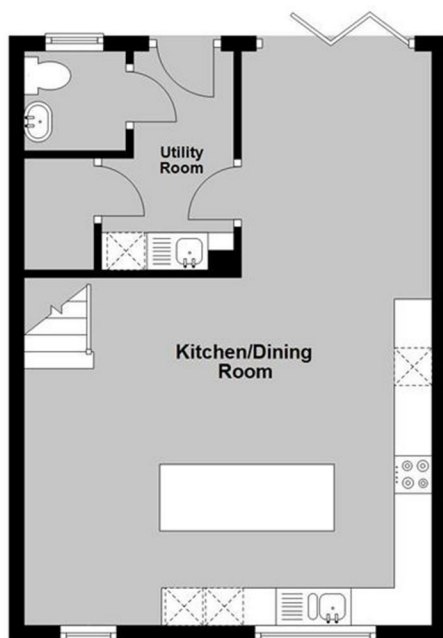

Utility Room

Kitchen/Dining Room

First Floor

Approx. 41.6 sq. metres (447.4 sq. feet)

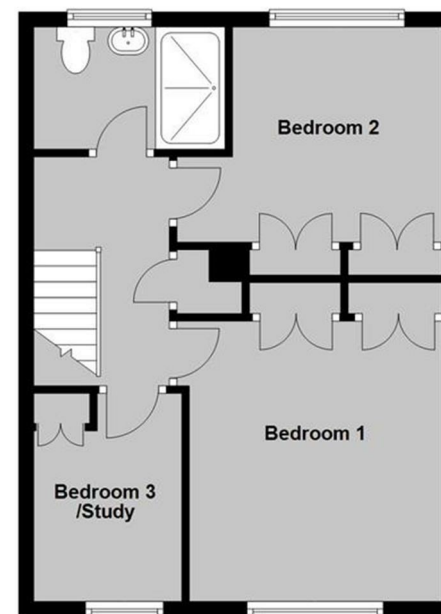

Bedroom 2

Bedroom 1

Bedroom 3 /Study

Main area: Approx. 123.6 sq. metres (1330.2 sq. feet)
Plus outbuildings, approx. 7.0 sq. metres (75.8 sq. feet)



95-97 TANKERTON ROAD, WHITSTABLE CT5 2AJ | 01227 266 441 | INFO@CHRISTOPHERHODGSON.CO.UK | CHRISTOPHERHODGSON.CO.UK

Estate agency services are provided by Christopher Hodgson Limited, a company incorporated and registered in England and Wales with the number 07108955 whose registered address is at Camburgh House, 27 New Dover Road, Canterbury, Kent CT1 3DN. Director: W G Roalfe