

CHRISTOPHER HODGSON

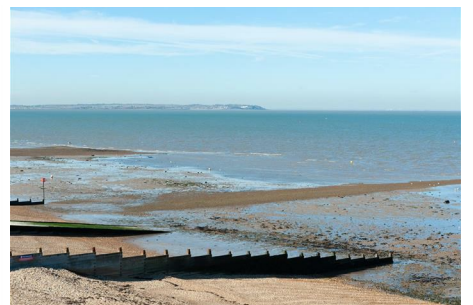

Beach Walk, Whitstable
£385,000 Leasehold

FOR COASTAL, COUNTRY
& CITY LIVING

Beach Walk, Whitstable

Ground Floor Commercial Premises Beach Walk House, Beach Walk, Whitstable, Kent, CT5 2BJ

A unique and exciting opportunity to acquire a substantial commercial unit occupying the ground floor of a new landmark building in the heart of Whitstable. Beach Walk House is moments from the beach and promenade at Tankerton, a short stroll to Whitstable's working harbour, the bustling town centre with its boutique shops and highly regarded eateries, and Whitstable station (0.7 miles).

This spacious and diverse commercial unit is suitable for retail/professional service commercial uses (under Use Class E - Commercial, Business & Service) and provides approximately 624 sq ft (58 sq m) of modern office/retail space, contained on one floor and enjoying prominent roadside frontage with high footfall. Due for completion April 2025.

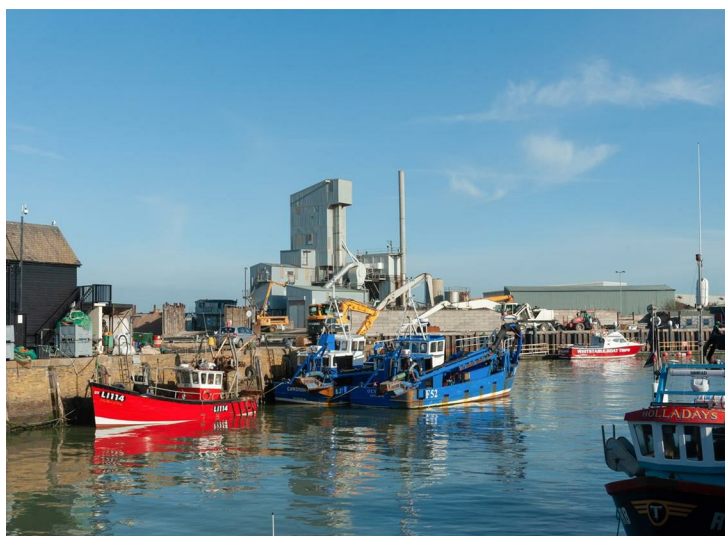

Location

Tower Parade is a convenient and desirable location just a short stroll from the fashionable and charming town centre which boasts an array of delicatessens, restaurants and boutique shops. Just moments from the town centre you can meander through the town's historic alleyways leading to Whitstable's beautiful coastline and working harbour with fish market. Located between Whitstable and Tankerton is Whitstable Castle which is a popular attraction offering a wide range of social and cultural events along with its now celebrated 'Regency' style gardens. A short stroll up Tower Hill will take you to Tankerton slopes and the Castle Tea Gardens where you can enjoy stunning sea views over Whitstable Bay and the Isle of Sheppey. Mainline railway services are available at Whitstable station (0.6 of a mile distant), offering fast and frequent services to London (Victoria approximately 80mins) with high speed links to London St Pancras (approximately 73mins) and the A299 is also easily



accessible linking with the A2/ M2 providing access to the channel ports and subsequent motorway network.

- EPC (non-domestic building)
Rating = B

- Lease
The property is being sold with a new 125 year lease (subject to confirmation from vendor's solicitor).

- Ground Rent
Nil (subject to confirmation from vendor's solicitor).

- Service Charge
To be confirmed

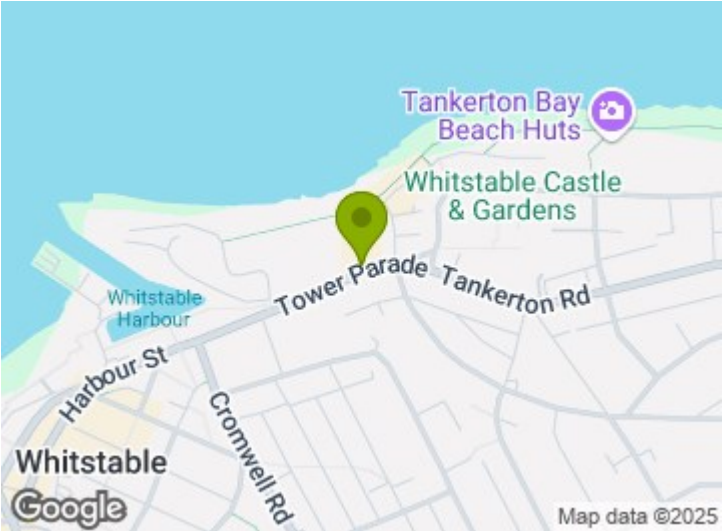

Ground Floor

Main Area: approx. 58.0 sq. metres (624 sq. feet)

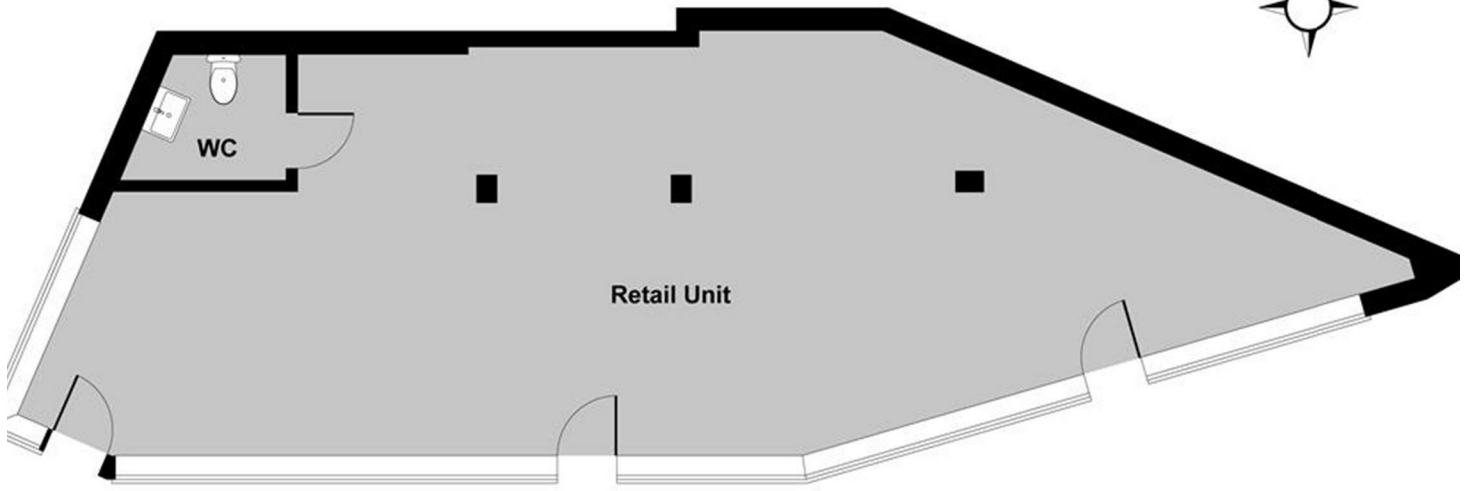

Main Area: approx. 58.0 sq. metres (624 sq. feet)

Christopher Hodgson Estate Agents for itself and as for the vendor or lessor (as appropriate) gives notice that: 1 These particulars are only a general outline for the guidance of intending purchasers or lessees and do not constitute in whole or in part an offer or a Contract. 2 Reasonable endeavours have been made to ensure that the information given in these particulars is materially correct but any intending purchaser or lessee should satisfy themselves by inspection, searches, enquiries and survey as to the correctness of each statement. 3 All statements in these particulars are made without responsibility on the part of Christopher Hodgson Estate Agents or the vendor or lessor. 4 No statement in these particulars is to be relied upon as a statement or representation of fact. 5 Neither Christopher Hodgson Estate Agents nor anyone in its employment or acting on its behalf has authority to make any representation or warranty in relation to this property. 6 Nothing in these particulars shall be deemed to be a statement that the property is in good repair or condition or otherwise nor that any services or facilities are in good working order. 7 Photographs may show only certain parts and aspects of the property at the time when the photographs were taken and you should rely upon actual inspection. 8 No assumption should be made in respect of parts of the property not shown in photographs. 9 Any areas, measurements or distances are only approximate. 10 Any reference to alterations or use is not intended to be a statement that any necessary planning, building regulation, listed building or any other consent has been obtained. 11 Amounts quoted are exclusive of VAT if applicable. 12 Whilst reasonable endeavours have been made to ensure the accuracy of any floor plan contained in these particulars, all measurements and areas are approximate and no responsibility is taken for any error, omission or mis-statement. This plan is for illustrative purposes only and should be used as such by any prospective purchaser. 13 Any mapping contained within these particulars is for illustrative purposes only and should be used as such by any prospective purchaser. No responsibility is taken for any error, omission or mis-statement. 14 Any computer generated images contained within these particulars are for illustrative purposes only and should be used as such by any prospective purchaser.

95-97 TANKERTON ROAD, WHITSTABLE CT5 2AJ | CHRISTOPHERHODGSON.CO.UK

