

CHRISTOPHER HODGSON



Whitstable

£195,000

Leasehold

FOR COASTAL, COUNTRY
& CITY LIVING

Whitstable

57 Belon Drive, Whitstable, Kent, CT5 3FG

A contemporary second floor apartment forming part of the desirable Swale Park development, on the outskirts of Whitstable. The property is conveniently positioned within close proximity to supermarkets, schooling options, bus routes, and is easily accessible to Whitstable town centre, seafront and station (0.9 miles).

The comfortably proportioned accommodation has been finished to a high specification throughout and is arranged

to provide an entrance hall, open-plan living room incorporating a smartly fitted kitchen area with integrated appliances, two double bedrooms (one of which benefits from a built-in wardrobe), and two stylish bathrooms including an en-suite shower room to the principal bedroom.

The apartment benefits from one allocated parking space.



LOCATION

Belon Drive in Whitstable is approximately 1.3 miles distant from the town centre, offering a good range of amenities including watersports facilities and well regarded restaurants for which the town has become renowned. Canterbury (approximately 6 miles distant) enjoys a number of public schools, state schools and higher educational facilities as well as a wealth of cultural and leisure amenities including theatres, bars and restaurants, a major shopping centre enjoying a range of mainstream retail outlets as well as many individual shops.

ACCOMMODATION

The accommodation and approximate measurements (taken at maximum points) are:

SECOND FLOOR

- Entrance Hall 9'1" x 2'6" (2.77m x 0.76m)
- Living Room/Kitchen 18'10" x 10'4" (5.73m x 3.15m)
- Bedroom 1 10'4" x 10' (3.15m x 3.05m)
- En-Suite Shower Room
- Bedroom 2 9'8" x 8'7" (2.95m x 2.62m)
- Bathroom 8' x 5'6" (2.44m x 1.68m)

- Storage Cupboard

- Parking

One allocated parking space.

LEASE

The property is being sold with the remainder of a 125 year lease granted on 1st January 2011 (subject to confirmation from vendor's solicitor).

GROUND RENT

We have been advised that the Ground Rent for 2024/2025 will be £300.00 per annum (subject to confirmation from vendor's solicitor).

SERVICE CHARGE

We have been advised that the Service Charge for the year 2024/2025 will be £1,010.00 (subject to confirmation from vendor's solicitor).

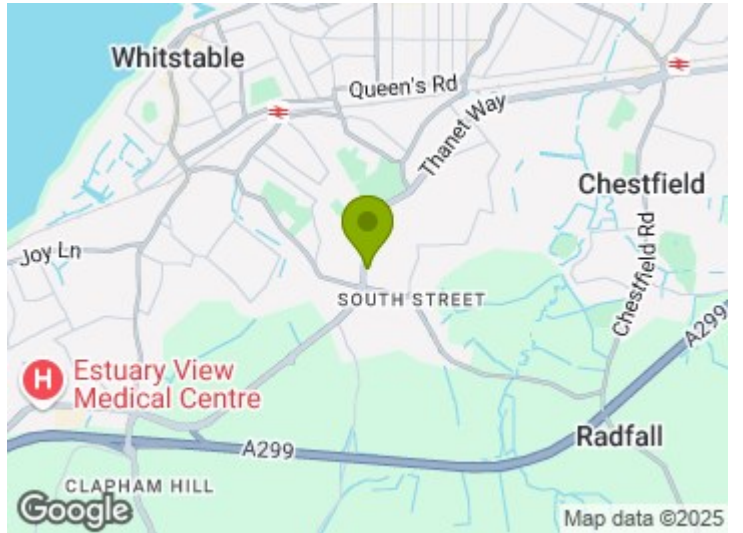

Second Floor

Approx. 58.4 sq. metres (628.7 sq. feet)

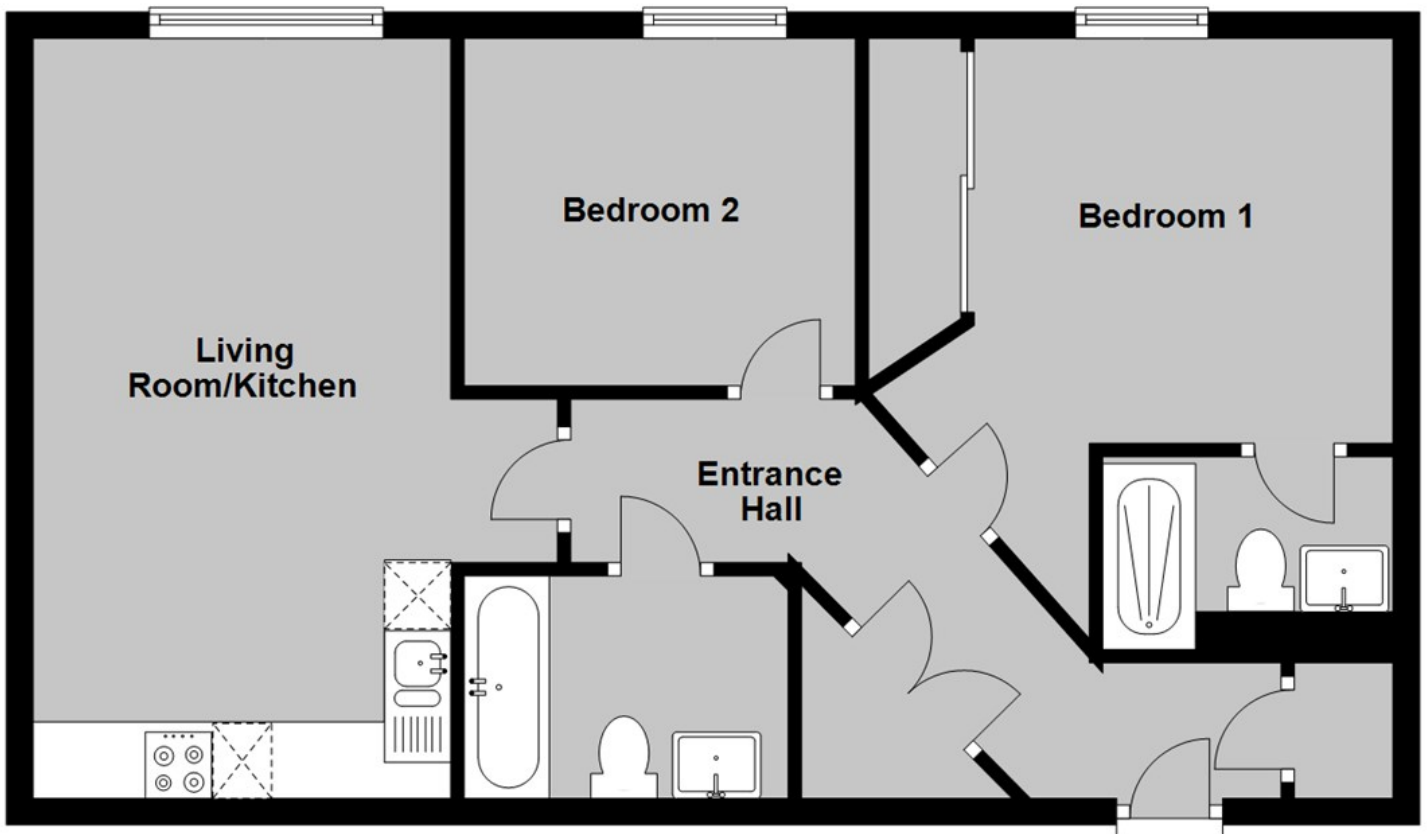

Total area: approx. 58.4 sq. metres (628.7 sq. feet)

Council Tax Band B. The amount payable under tax band B for the year 2024/2025 is £1,708.60.

Christopher Hodgson Estate Agents for itself and as for the vendor or lessor (as appropriate) gives notice that: 1 These particulars are only a general outline for the guidance of intending purchasers or lessees and do not constitute in whole or in part an offer or a Contract. 2 Reasonable endeavours have been made to ensure that the information given in these particulars is materially correct but any intending purchaser or lessee should satisfy themselves by inspection, searches, enquiries and survey as to the correctness of each statement. 3 All statements in these particulars are made without responsibility on the part of Christopher Hodgson Estate Agents or the vendor or lessor. 4 No statement in these particulars is to be relied upon as a statement or representation of fact. 5 Neither Christopher Hodgson Estate Agents nor anyone in its employment or acting on its behalf has authority to make any representation or warranty in relation to this property. 6 Nothing in these particulars shall be deemed to be a statement that the property is in good repair or condition or otherwise nor that any services or facilities are in good working order. 7 Photographs may show only certain parts and aspects of the property at the time when the photographs were taken and you should rely upon actual inspection. 8 No assumption should be made in respect of parts of the property not shown in photographs. 9 Any areas, measurements or distances are only approximate. 10 Any reference to alterations or use is not intended to be a statement that any necessary planning, building regulation, listed building or any other consent has been obtained. 11 Amounts quoted are exclusive of VAT if applicable. 12 Whilst reasonable endeavours have been made to ensure the accuracy of any floor plan contained in these particulars, all measurements and areas are approximate and no responsibility is taken for any error, omission or mis-statement. This plan is for illustrative purposes only and should be used as such by any prospective purchaser. 13 Any mapping contained within these particulars is for illustrative purposes only and should be used as such by any prospective purchaser. No responsibility is taken for any error, omission or mis-statement. 14 Any computer generated images contained within these particulars are for illustrative purposes only and should be used as such by any prospective purchaser.

Energy Efficiency Rating	
Energy efficiency	Environmental impact
83	83
Energy efficiency: 83	
Environmental impact: 83	
England & Wales	

95-97 TANKERTON ROAD, WHITSTABLE CT5 2AJ | CHRISTOPHERHODGSON.CO.UK

