

CHRISTOPHER HODGSON

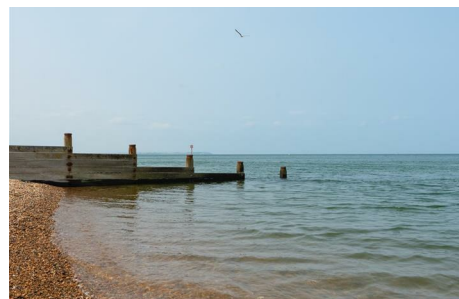

Tankerton, Whitstable
£65,000 Leasehold

FOR COASTAL, COUNTRY
& CITY LIVING

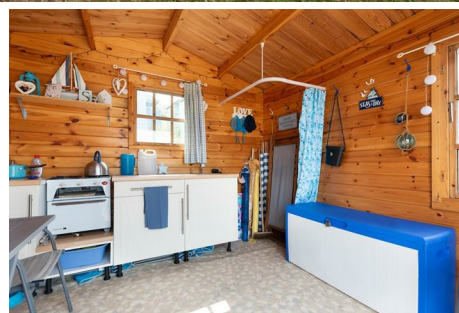

Tankerton, Whitstable

Beach Hut 45 Tankerton West, Tankerton, Whitstable, Kent, CT5 2BQ

A rare opportunity to acquire a front row beach hut located in a prime position on Tankerton slopes West, just a short stroll from the local amenities. The bespoke hut is of solid pine construction and is in great condition both inside and out.

Offering a generous internal space and the extra wide

doors provide unparalleled views of the beach and sea beyond. The internal space is also bright and airy due to the addition of opening double glazed windows to the side and rear. The hut also comes with a built-in kitchenette with ample cupboard and drawer space and a gas stove.

Extra lockable storage is also available underneath the hut.



LOCATION

The hut is in a prime first row position beneath Marine Parade, within close proximity to The Hotel Continental, Whitstable town centre, Tankerton Road and public amenities.

LICENSE FEE/ RATES

We are advised that the annual Licence Fee payable for 2024/2025 is in the sum of £940

For full information on the licence fee and rates all interested parties are advised to make their own enquiries with Canterbury City Council, information can be viewed at https://www.canterbury.gov.uk/sites/default/files/2023-04/Beach%20hut%20ownership%20guidance_0.pdf

Christopher Hodgson Estate Agents for itself and as for the vendor or lessor (as appropriate) gives notice that: 1 These particulars are only a general outline for the guidance of intending purchasers or lessees and do not constitute in whole or in part an offer or a Contract. 2 Reasonable endeavours have been made to ensure that the information given in these particulars is materially correct but any intending purchaser or lessee should satisfy themselves by inspection, searches, enquiries and survey as to the correctness of each statement. 3 All statements in these particulars are made without responsibility on the part of Christopher Hodgson Estate Agents or the vendor or lessor. 4 No statement in these particulars is to be relied upon as a statement or representation of fact. 5 Neither Christopher Hodgson Estate Agents nor anyone in its employment or acting on its behalf has authority to make any representation or warranty in relation to this property. 6 Nothing in these particulars shall be deemed to be a statement that the property is in good repair or condition or otherwise nor that any services or facilities are in good working order. 7 Photographs may show only certain parts and aspects of the property at the time when the photographs were taken and you should rely upon actual inspection. 8 No assumption should be made in respect of parts of the property not shown in photographs. 9 Any areas, measurements or distances are only approximate. 10 Any reference to alterations or use is not intended to be a statement that any necessary planning, building regulation, listed building or any other consent has been obtained. 11 Amounts quoted are exclusive of VAT if applicable. 12 Whilst reasonable endeavours have been made to ensure the accuracy of any floor plan contained in these particulars, all measurements and areas are approximate and no responsibility is taken for any error, omission or mis-statement. This plan is for illustrative purposes only and should be used as such by any prospective purchaser. 13 Any mapping contained within these particulars is for illustrative purposes only and should be used as such by any prospective purchaser. No responsibility is taken for any error, omission or mis-statement. 14 Any computer generated images contained within these particulars are for illustrative purposes only and should be used as such by any prospective purchaser.

95-97 TANKERTON ROAD, WHITSTABLE, KENT, CT5 2AJ

