

CHRISTOPHER HODGSON



Tankerton, Whitstable

£650,000 Freehold

FOR COASTAL, COUNTRY
& CITY LIVING



Tankerton, Whitstable

37A Ham Shades Lane, Tankerton, Whitstable, Kent, CT5 1NX

A spacious and beautifully presented detached chalet house set back from Ham Shades Lane and conveniently positioned for access to Whitstable's vibrant town centre, Tankerton slopes and seafront, highly regarded schools, bus routes and Whitstable mainline station (0.9 miles distant).

The generously proportioned accommodation is arranged on the ground floor to provide an entrance hall, sitting/dining room, kitchen, two double bedrooms and a bathroom. To the first floor there are two further double bedrooms, both of which benefit from en-suite shower rooms.

Outside, the established rear garden extends to 55ft (16.7m) and is predominantly laid to lawn, with a large patio area. A block paved driveway provides off street parking for a number of vehicles.



LOCATION

Ham Shades Lane is a highly sought after location conveniently situated for access to both Whitstable and Tankerton. The property is within close proximity to Tankerton slopes, the seafront, shops, bus routes and other amenities, and central Whitstable is just over a mile distant with its bustling High Street providing a diverse range of shopping facilities including boutique shops, as well as fashionable restaurants, café bars, the harbour and recreational and leisure amenities. Mainline railway services are available at Whitstable (0.7 miles) offering fast and frequent services to London (Victoria 80 minutes). The high speed Javelin service provides access to London (St Pancras) with a journey time of approximately 73 minutes. The A299 is also easily accessible linking with the A2/ M2 providing access to London, the Channel ports and subsequent motorway network.

ACCOMMODATION

The accommodation and approximate measurements (taken at maximum points) are:

GROUND FLOOR

- Entrance Hall 19'10" x 6'10" (6.05m x 2.08m)
- Sitting/Dining Room 19'8" x 11'9" (5.99m x 3.58m)

- Kitchen 10'9" x 8'8" (3.28m x 2.64m)
- Bedroom 3 11' x 9'7" (3.35m x 2.92m)
- Bedroom 4 9'6" x 9'5" (2.90m x 2.87m)
- Bathroom 6'10" x 5'8" (2.08m x 1.73m)

FIRST FLOOR

- Bedroom 1 20'1" x 13'3" (6.12m x 4.04m)
- En-Suite Shower Room 8'1" x 4'11" (2.46m x 1.50m)
- Bedroom 2 13'3" x 9'9" (4.04m x 2.97m)
- En-Suite Shower Room 6'9" x 4'11" (2.06m x 1.50m)

OUTSIDE

- Garden 55' x 45' (16.76m x 13.72m)





Ground Floor

Approx. 74.0 sq. metres (796.9 sq. feet)



First Floor

Approx. 45.6 sq. metres (491.2 sq. feet)

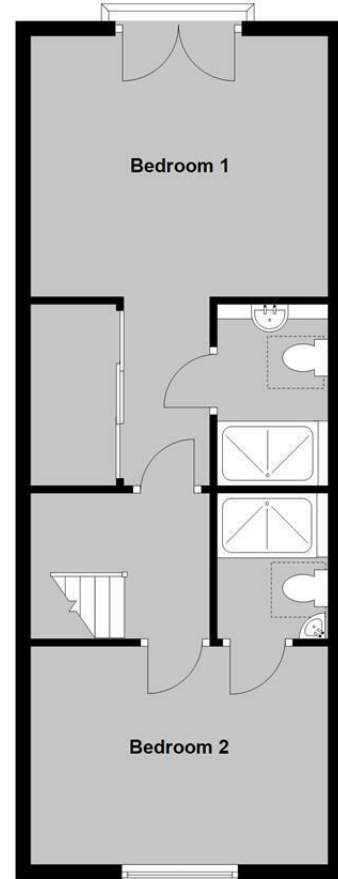

Total area: approx. 119.7 sq. metres (1288.1 sq. feet)

Council Tax Band D. The amount payable under tax band D for the year 2024/2025 is £2,196.77

Christopher Hodgson Estate Agents for itself and as for the vendor or lessor (as appropriate) gives notice that: 1 These particulars are only a general outline for the guidance of intending purchasers or lessees and do not constitute in whole or in part an offer or a Contract. 2 Reasonable endeavours have been made to ensure that the information given in these particulars is materially correct but any intending purchaser or lessee should satisfy themselves by inspection, searches, enquiries and survey as to the correctness of each statement. 3 All statements in these particulars are made without responsibility on the part of Christopher Hodgson Estate Agents or the vendor or lessor. 4 No statement in these particulars is to be relied upon as a statement or representation of fact. 5 Neither Christopher Hodgson Estate Agents nor anyone in its employment or acting on its behalf has authority to make any representation or warranty in relation to this property. 6 Nothing in these particulars shall be deemed to be a statement that the property is in good repair or condition or otherwise nor that any services or facilities are in good working order. 7 Photographs may show only certain parts and aspects of the property at the time when the photographs were taken and you should rely upon actual inspection. 8 No assumption should be made in respect of parts of the property not shown in photographs. 9 Any areas, measurements or distances are only approximate. 10 Any reference to alterations or use is not intended to be a statement that any necessary planning, building regulation, listed building or any other consent has been obtained. 11 Amounts quoted are exclusive of VAT if applicable. 12 Whilst reasonable endeavours have been made to ensure the accuracy of any floor plan contained in these particulars, all measurements and areas are approximate and no responsibility is taken for any error, omission or mis-statement. This plan is for illustrative purposes only and should be used as such by any prospective purchaser. 13 Any mapping contained within these particulars is for illustrative purposes only and should be used as such by any prospective purchaser. No responsibility is taken for any error, omission or mis-statement. 14 Any computer generated images contained within these particulars are for illustrative purposes only and should be used as such by any prospective purchaser.

Energy Efficiency Rating	
Current	Potential
A	B
77	88
Energy Efficiency Rating Legend	
A	92-100
B	81-91
C	69-80
D	55-68
E	39-54
F	13-38
G	1-12

95-97 TANKERTON ROAD, WHITSTABLE CT5 2AJ | CHRISTOPHERHODGSON.CO.UK

