

CHRISTOPHER HODGSON

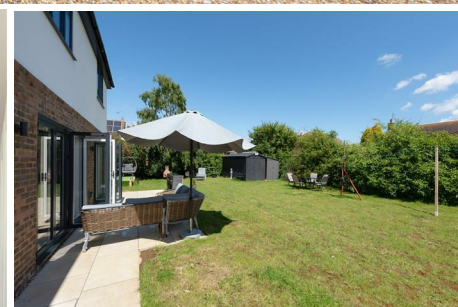

Chestfield, Whitstable

£825,000 Freehold

FOR COASTAL, COUNTRY
& CITY LIVING



Chestfield, Whitstable

Mayfield The Leas, Chestfield, Whitstable, Kent, CT5 3NP

An exceptional family home situated at the end of a sought after private no-through road, ideally positioned for access to Canterbury (5.6 miles) and Whitstable (2.4 miles) and within close proximity of Chestfield golf course, the historic 14th Century Chestfield Barn housing a pub and restaurant, Chestfield medical centre and Chestfield and Swalecliffe station (0.6 miles).

This property was newly built in 2023 with over 2000 sq ft (187 sq m) of spacious and luxuriously appointed living accommodation. The ground floor comprises an entrance hall, a generous sitting room opening to a contemporary kitchen/dining room with bi-folding doors opening to the

garden, a family room which is currently used as gym, a utility room and a cloakroom. To the first floor there are four double bedrooms and two bathrooms, including an en-suite shower room to the principal bedroom, and the second floor is occupied by a further double bedroom.

The rear garden extends to 66ft (20m) is predominantly laid to lawn and incorporates a paved terrace which is ideal for outside entertaining. A shingle driveway to the front of the house provides off street parking for a number of vehicles. No onward chain.



LOCATION

The Leas is a desirable private road in the favoured village of Chestfield and is well served by Chestfield and Whitstable railway stations offering fast and frequent services to London Victoria (94 mins from Chestfield / 80mins from Whitstable) and high speed links to London St Pancras (78 mins from Chestfield / 73 mins from Whitstable). Chestfield Medical Centre, Sainsbury's Supermarket and a bus route are also easily accessible. The property is within walking distance of the 18 hole golf course, club house and 14th Century barn housing a pub and restaurant.

Chestfield is situated between the seaside town of Whitstable, renowned for its watersports facilities and well regarded restaurants and the Cathedral city of Canterbury (approximately 5.6 miles distant) which enjoys a number of public schools, state schools and higher educational facilities as well as a wealth of cultural and leisure amenities including theatres, bars and restaurants and a major shopping centre enjoying a range of

mainstream retail outlets as well as many individual shops. The A299 is also easily accessible linking with the A2/ M2 providing access to the channel ports and subsequent motorway network.

ACCOMMODATION

The accommodation and approximate measurements (taken at maximum points) are:

GROUND FLOOR

- Entrance Hall 12'11" x 12'7" (3.95m x 3.84m)
- Sitting Room 19'6" x 11'0" (5.95m x 3.36m)
- Family Room 11'3" x 10'3" (3.42m x 3.13m)
- Dining Area 12'10" x 11'2" (3.93m x 3.42m)
- Kitchen 11'3" x 10'8" (3.42m x 3.25m)
- Utility Room 10'11" x 4'11" (3.34m x 1.52m)
- Cloakroom 7'5" x 3'9" (2.28m x 1.15m)



FIRST FLOOR

- Bedroom 1 15'2" x 14'7" (4.63m x 4.44m)
- En-Suite Shower Room 15'2" x 14'6" (4.63m x 4.44m)
- Bedroom 4 11'10" x 11'0" (3.60m x 3.35m)
Window to front, door to:
- Bedroom 3 14'6" x 11'4" (4.44m x 3.46m)
- Bedroom 5 8'2" x 7'4" (2.50m x 2.25m)
- Bathroom 8'10" x 7'4" (2.70m x 2.25m)

SECOND FLOOR

- Bedroom 2 35'1" x 11'4" (10.70m x 3.47m)

OUTSIDE

- Garden 66'9" x 47" (20.35m x 14.33m)



Ground Floor

Approx. 77.7 sq. metres (836.5 sq. feet)

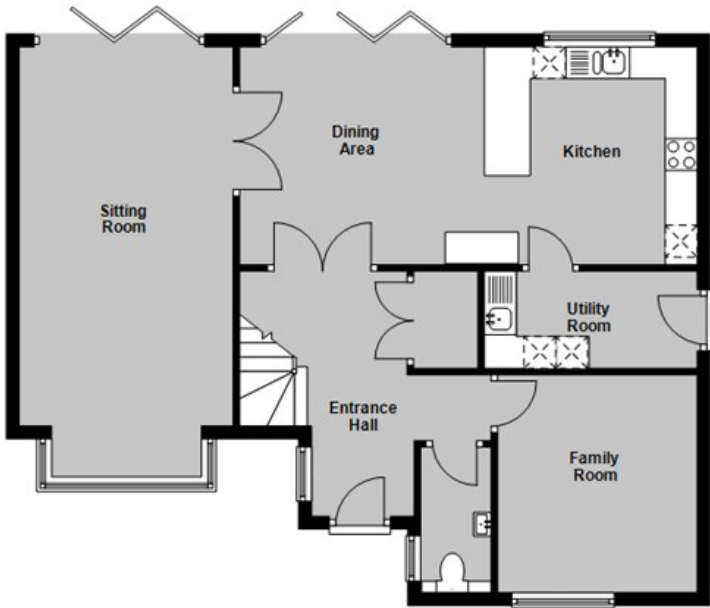

First Floor

Approx. 72.8 sq. metres (783.5 sq. feet)

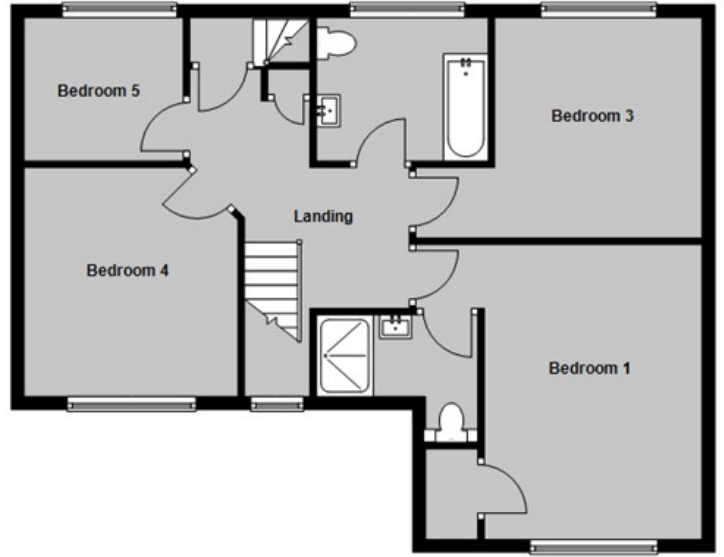

Second Floor

Approx. 37.1 sq. metres (399.3 sq. feet)

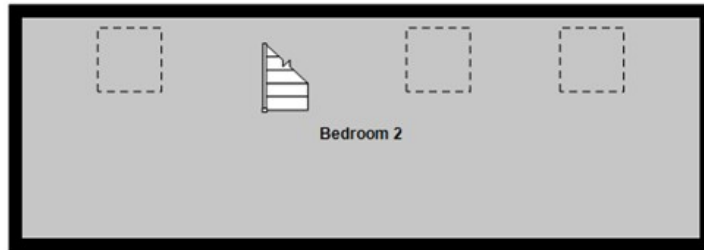

Total area: approx. 187.6 sq. metres (2019.2 sq. feet)

Council Tax Band F. The amount payable under tax band F for the year 2024/2025 is £3,173.11

Christopher Hodgson Estate Agents for itself and as for the vendor or lessor (as appropriate) gives notice that: 1 These particulars are only a general outline for the guidance of intending purchasers or lessees and do not constitute in whole or in part an offer or a Contract. 2 Reasonable endeavours have been made to ensure that the information given in these particulars is materially correct but any intending purchaser or lessee should satisfy themselves by inspection, searches, enquiries and survey as to the correctness of each statement. 3 All statements in these particulars are made without responsibility on the part of Christopher Hodgson Estate Agents or the vendor or lessor. 4 No statement in these particulars is to be relied upon as a statement or representation of fact. 5 Neither Christopher Hodgson Estate Agents nor anyone in its employment or acting on its behalf has authority to make any representation or warranty in relation to this property. 6 Nothing in these particulars shall be deemed to be a statement that the property is in good repair or condition or otherwise nor that any services or facilities are in good working order. 7 Photographs may show only certain parts and aspects of the property at the time when the photographs were taken and you should rely upon actual inspection. 8 No assumption should be made in respect of parts of the property not shown in photographs. 9 Any areas, measurements or distances are only approximate. 10 Any reference to alterations or use is not intended to be a statement that any necessary planning, building regulation, listed building or any other consent has been obtained. 11 Amounts quoted are exclusive of VAT if applicable. 12 Whilst reasonable endeavours have been made to ensure the accuracy of any floor plan contained in these particulars, all measurements and areas are approximate and no responsibility is taken for any error, omission or mis-statement. This plan is for illustrative purposes only and should be used as such by any prospective purchaser. 13 Any mapping contained within these particulars is for illustrative purposes only and should be used as such by any prospective purchaser. No responsibility is taken for any error, omission or mis-statement. 14 Any computer generated images contained within these particulars are for illustrative purposes only and should be used as such by any prospective purchaser.

Energy Efficiency Rating		Current	Target
Very Energy Efficient	A+		83
Very Energy Efficient	A	86	
Energy Efficient	B		
Decent	C		
Needs Improvement	D		
Needs Improvement	E		
Needs Improvement	F		
Needs Improvement	G		

England & Wales
EPC Director
2023/01/02

95-97 TANKERTON ROAD, WHITSTABLE CT5 2AJ | CHRISTOPHERHODGSON.CO.UK

