

CHRISTOPHER HODGSON



**Whitstable**

**£725,000** Freehold

FOR COASTAL, COUNTRY  
& CITY LIVING



# Whitstable

## *3 The Vines Island Wall, Whitstable, Kent, CT5 1BA*

An opportunity to acquire a beautifully presented townhouse situated in an enviable position on Whitstable's highly prized Island Wall, from where it enjoys direct sea views. The Vines is located moments from the beach and within a short stroll of Whitstable's bustling High Street, boutique shops, cafés, eateries, and restaurants for which the town has become renowned.

The accommodation is tastefully decorated in smart contemporary style throughout, and is arranged over three floors to provide an entrance hall, a kitchen/dining room which opens to an attractive rear courtyard garden, a dining room which could be used as a fourth bedroom or

study, and a cloakroom. The first floor comprises a sitting room opening to a balcony with uninterrupted views of the sea, a double bedroom and a smartly fitted bathroom. To the second floor there are two further double bedrooms and a shower room.

The property benefits from an allocated parking space accessed via Neptune Gap. No onward chain.



### LOCATION

Island Wall is one of the most desirable locations in Whitstable and forms one of the peaceful and idyllic situations for which the town is renowned. The beach is literally moments away and a pleasant stroll, either along Island Wall or across the golf course, will take you into the town centre. Whitstable itself is a charming town by the sea with its working harbour and colourful streets of fisherman's cottages. The bustling High Street offers a diverse range of busy shops, cafes and restaurants specialising in local seafood. The mainline railway station at Whitstable is just over a mile away and provides frequent services to London, (Victoria) approximately 80mins. The high speed Javelin service provides access to London (St Pancras) with a journey time of approximately 73mins. The A299 is accessible providing a dual carriageway link to the M2/A2 giving access to the channel ports and connecting motorway network.

### ACCOMMODATION

The accommodation and approximate measurements (taken at maximum points) are:

#### GROUND FLOOR

- Entrance Hall

- Dining Room/Bedroom 4'9" x 9'1" (2.90m x 2.77m)
- Kitchen/Breakfast Room 13'3" x 12'6" (4.04m x 3.81m)
- Cloakroom 5'1" x 2'10" (1.55m x 0.86m)

#### FIRST FLOOR

- Sitting Room 13'4" x 9'5" (4.06m x 2.87m)
- Bedroom 1 8'4" x 9' (2.54m x 2.74m)
- Bathroom 12'4" x 4'6" (3.76m x 1.37m)

#### SECOND FLOOR

- Bedroom 2 13'3" x 7'9" (4.04m x 2.36m)
- Bedroom 3 13'2" x 9'6" (4.01m x 2.90m)
- Shower Room 6'10" x 3'3" (2.08m x 0.99m)

#### OUTSIDE

- Courtyard Garden 16' x 12' (4.88m x 3.66m)
- Parking  
Allocated parking space accessed via Neptune Gap.

Video Tour





Please view the video tour for this property, and contact us to discuss arranging a viewing.



### Ground Floor

Approx. 30.4 sq. metres (327.3 sq. feet)

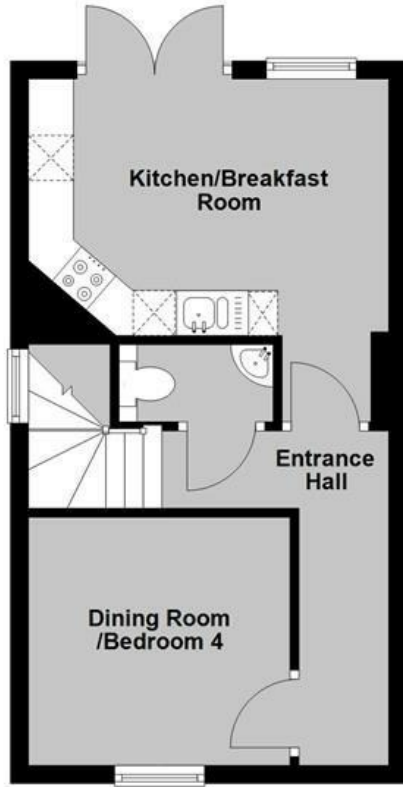

### First Floor

Approx. 30.6 sq. metres (329.5 sq. feet)

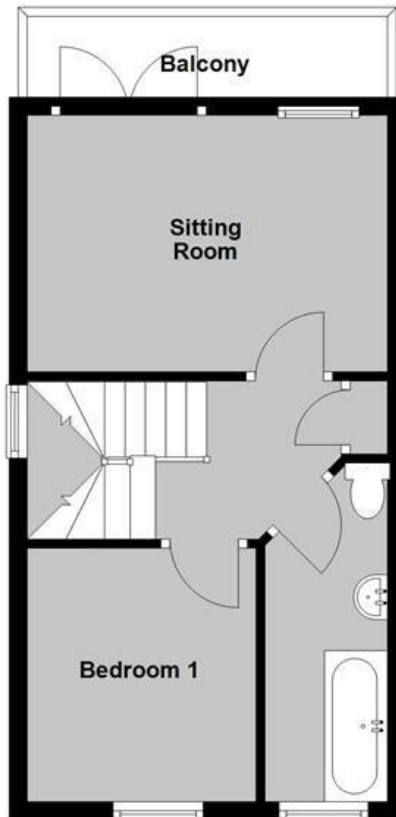

### Second Floor

Approx. 25.9 sq. metres (278.5 sq. feet)

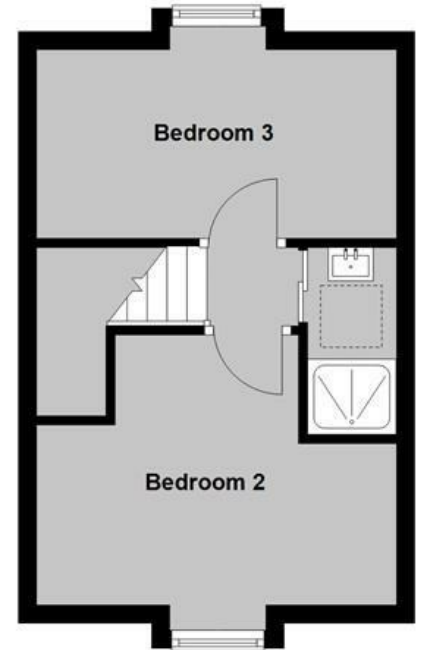

Total area: approx. 86.9 sq. metres (935.3 sq. feet)

**Council Tax Band E. The amount payable under tax band E for the year 2024/2025 is £2,684.94**

Christopher Hodgson Estate Agents for itself and as for the vendor or lessor (as appropriate) gives notice that: 1 These particulars are only a general outline for the guidance of intending purchasers or lessees and do not constitute in whole or in part an offer or a Contract. 2 Reasonable endeavours have been made to ensure that the information given in these particulars is materially correct but any intending purchaser or lessee should satisfy themselves by inspection, searches, enquiries and survey as to the correctness of each statement. 3 All statements in these particulars are made without responsibility on the part of Christopher Hodgson Estate Agents or the vendor or lessor. 4 No statement in these particulars is to be relied upon as a statement or representation of fact. 5 Neither Christopher Hodgson Estate Agents nor anyone in its employment or acting on its behalf has authority to make any representation or warranty in relation to this property. 6 Nothing in these particulars shall be deemed to be a statement that the property is in good repair or condition or otherwise nor that any services or facilities are in good working order. 7 Photographs may show only certain parts and aspects of the property at the time when the photographs were taken and you should rely upon actual inspection. 8 No assumption should be made in respect of parts of the property not shown in photographs. 9 Any areas, measurements or distances are only approximate. 10 Any reference to alterations or use is not intended to be a statement that any necessary planning, building regulation, listed building or any other consent has been obtained. 11 Amounts quoted are exclusive of VAT if applicable. 12 Whilst reasonable endeavours have been made to ensure the accuracy of any floor plan contained in these particulars, all measurements and areas are approximate and no responsibility is taken for any error, omission or mis-statement. This plan is for illustrative purposes only and should be used as such by any prospective purchaser. 13 Any mapping contained within these particulars is for illustrative purposes only and should be used as such by any prospective purchaser. No responsibility is taken for any error, omission or mis-statement. 14 Any computer generated images contained within these particulars are for illustrative purposes only and should be used as such by any prospective purchaser.

| Energy Efficiency Rating   |           |
|--|-----------|
| Current  | Potential |
|  |           |
| <small>Energy Efficiency Rating (EPC) scale: A (green), B (light green), C (yellow), D (orange), E (red), F (dark red), G (black). Legend: England &amp; Wales, 2008-2016.</small> |           |

95-97 TANKERTON ROAD, WHITSTABLE CT5 2AJ | CHRISTOPHERHODGSON.CO.UK

