

CHRISTOPHER HODGSON



Whitstable

£389,950 Freehold

FOR COASTAL, COUNTRY
& CITY LIVING

Whitstable

17 Millfield Manor, Whitstable, Kent, CT5 1RL

A spacious semi-detached house conveniently positioned within walking distance of Whitstable station (0.4 miles) and High Street (0.6 miles) where a variety of independent shops and popular restaurants can be found. Whitstable's pebble beach, working harbour, schools, and bus routes are also easily accessible.

The property provides spacious and smartly presented accommodation arranged on the ground floor to provide an entrance hall, sitting room opening to the dining area and a kitchen with access to the rear garden. The first floor comprises three bedrooms and a family bathroom. There

is significant scope to extend the existing accommodation (subject to all necessary consents and approvals being obtained).

The rear garden extends to 57ft (17m) and includes a paved terrace and a detached outbuilding. A driveway to the front of the property provides off road parking for two vehicles.



LOCATION

Millfield Manor is just located outside the centre of Whitstable's thriving and popular High Street, ideally positioned for access to schools, shops and Whitstable mainline railway stations is just 0.3 of a mile distant and offers frequent services to London (Victoria) approximately 80 minutes. The high speed Javelin service provides access to London (St Pancras) with a journey time of approximately 73 minutes. The A299 is also easily accessible linking with the A2/ M2 providing access to the channel ports and subsequent motorway network. Whitstable itself provides a highly regarded range of shopping facilities including mainstream retailers and boutique shops as well as a variety of cafes, bars and well-regarded seafood restaurants for which the town has become renowned. The beach is also accessible where a range of watersports facilities can be enjoyed. The town is well served by educational establishments.

ACCOMMODATION

The accommodation and approximate measurements (taken at maximum points) are:

GROUND FLOOR

- Entrance Hall 10'9" x 5'6" (3.28m x 1.68m)
- Sitting Room 15' x 10'9" (4.57m x 3.28m)

- Dining Room 8'1" x 7'11" (2.46m x 2.41m)
- Kitchen 10'11" x 9'6" (3.33m x 2.90m)

FIRST FLOOR

- Bedroom 1 11' x 10'9" (3.35m x 3.28m)
- Bedroom 2 11' x 7'11" (3.35m x 2.41m)
- Bedroom 3 7'8" x 6'7" (2.34m x 2.01m)
- Bathroom 6'7" x 5'6" (2.01m x 1.68m)

OUTSIDE

- Garden 57' x 43' (17.37m x 13.11m)
- Garage 20'6" x 7'1" (6.25m x 2.16m)



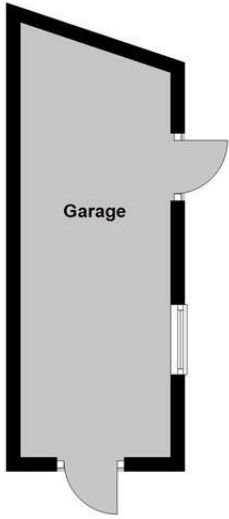

Ground Floor

Main area: approx. 33.9 sq. metres (365.3 sq. feet)
Plus outbuildings: approx. 12.6 sq. metres (135.7 sq. feet)



First Floor

Approx. 31.7 sq. metres (341.3 sq. feet)

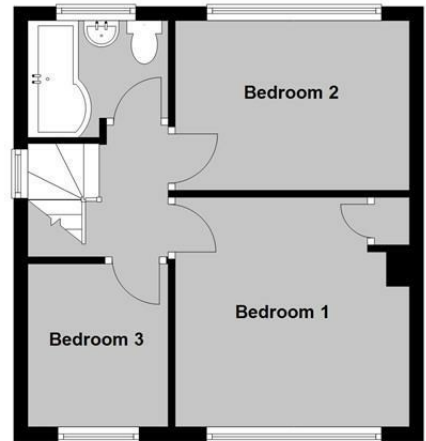

Main area: Approx. 65.6 sq. metres (706.6 sq. feet)
Plus outbuildings, approx. 12.6 sq. metres (135.7 sq. feet)

Council Tax Band C. The amount payable under tax band C for the year 2023/2024 is £1,952.69

Christopher Hodgson Estate Agents for itself and as for the vendor or lessor (as appropriate) gives notice that: 1 These particulars are only a general outline for the guidance of intending purchasers or lessees and do not constitute in whole or in part an offer or a Contract. 2 Reasonable endeavours have been made to ensure that the information given in these particulars is materially correct but any intending purchaser or lessee should satisfy themselves by inspection, searches, enquiries and survey as to the correctness of each statement. 3 All statements in these particulars are made without responsibility on the part of Christopher Hodgson Estate Agents or the vendor or lessor. 4 No statement in these particulars is to be relied upon as a statement or representation of fact. 5 Neither Christopher Hodgson Estate Agents nor anyone in its employment or acting on its behalf has authority to make any representation or warranty in relation to this property. 6 Nothing in these particulars shall be deemed to be a statement that the property is in good repair or condition or otherwise nor that any services or facilities are in good working order. 7 Photographs may show only certain parts and aspects of the property at the time when the photographs were taken and you should rely upon actual inspection. 8 No assumption should be made in respect of parts of the property not shown in photographs. 9 Any areas, measurements or distances are only approximate. 10 Any reference to alterations or use is not intended to be a statement that any necessary planning, building regulation, listed building or any other consent has been obtained. 11 Amounts quoted are exclusive of VAT if applicable. 12 Whilst reasonable endeavours have been made to ensure the accuracy of any floor plan contained in these particulars, all measurements and areas are approximate and no responsibility is taken for any error, omission or mis-statement. This plan is for illustrative purposes only and should be used as such by any prospective purchaser. 13 Any mapping contained within these particulars is for illustrative purposes only and should be used as such by any prospective purchaser. No responsibility is taken for any error, omission or mis-statement. 14 Any computer generated images contained within these particulars are for illustrative purposes only and should be used as such by any prospective purchaser.

Energy Efficiency Rating		Current	Target
100 Energy efficient - Green rating scale	A	73	75
75-100 Energy efficient - Green rating scale	B		
50-75 Energy efficient - Amber rating scale	C		
25-50 Energy efficient - Amber rating scale	D		
10-25 Energy efficient - Amber rating scale	E		
1-10 Energy efficient - Amber rating scale	F		
0-10 Energy efficient - Amber rating scale	G		

England & Wales
EPC Director
2023/01/01

95-97 TANKERTON ROAD, WHITSTABLE CT5 2AJ | CHRISTOPHERHODGSON.CO.UK

