

CHRISTOPHER HODGSON

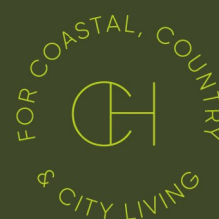

**Broadstairs**

**£425,000** Freehold



# Broadstairs

## 19 Camden Road, Broadstairs, Kent, CT10 3DR

A significantly extended and beautifully presented semi-detached house ideally located in St. Peters, on the outskirts of Broadstairs and within close proximity of shops and amenities, Westwood Cross Shopping Centre, Joss Bay Beach (1 mile) and Broadstairs Station (1.4 miles),

This superb family home has been thoughtfully remodelled to an exacting standard with the use of high quality fittings and materials, and now provides generously proportioned accommodation presented in smart contemporary style throughout.

The ground floor is arranged to provide an entrance porch with built-in storage, an entrance hall, a spacious living

room, an exceptional open-plan kitchen/dining room with bi-folding doors opening to the garden, a utility room and a cloakroom. To the first floor there are three generous bedrooms and a well appointed bathroom.

Outside, the rear garden enjoys a South Westerly aspect and is predominantly laid to lawn with two patio areas, one of which incorporates a brick built barbeque and a pizza oven. There is also a detached garden studio which would suit a variety of uses. A block paved driveway provides off street parking for a number of vehicles.



### LOCATION

Broadstairs is an increasingly fashionable coastal town, with a rich cultural heritage. Once an important fishing port in the 18th Century, the town has a wealth of fine period buildings and fisherman's cottages. Charles Dickens was a frequent visitor to Broadstairs, where he wrote David Copperfield at his summer home, Bleak House, which overlooks Viking Bay.

Today, Broadstairs has a thriving community and visitors are attracted by the sandy beaches, art galleries, independent shops, cafés and restaurants. Broadstairs Food Festival is held over three days at Easter and again in the Autumn, and Folk Week is a fantastic event held in August. There are many sports clubs including North Foreland Golf Club and Broadstairs Sailing Club, as well as opportunities for cliff top walks and horse riding.

There are good schooling options in the area including St Mildred's Primary School, St Joseph's Catholic Primary School, Dane Court and Chatham and Clarendon

Grammar Schools as well as various independent schools in Canterbury and the surrounding areas.

High Speed rail services direct to London are available from Broadstairs Station (St Pancras 76 mins). The nearby A299 Thanet Way provides good access to the motorway network. Le Shuttle at Cheriton and Port of Dover provide excellent links to the continent.

### ACCOMMODATION

The accommodation and approximate measurements (taken at maximum points) are:

#### GROUND FLOOR

- Porch 9'11" x 5'4" (3.02m x 1.63m)
- Entrance Hall 9'11" x 9'4" (3.02m x 2.84m)
- Sitting Room 13'11" x 9'11" (4.24m x 3.02m)
- Kitchen/Dining Room 25'3" x 18'10" (7.70m x 5.75m)
- Utility Room 6'10" x 6'1" (2.08m x 1.85m)

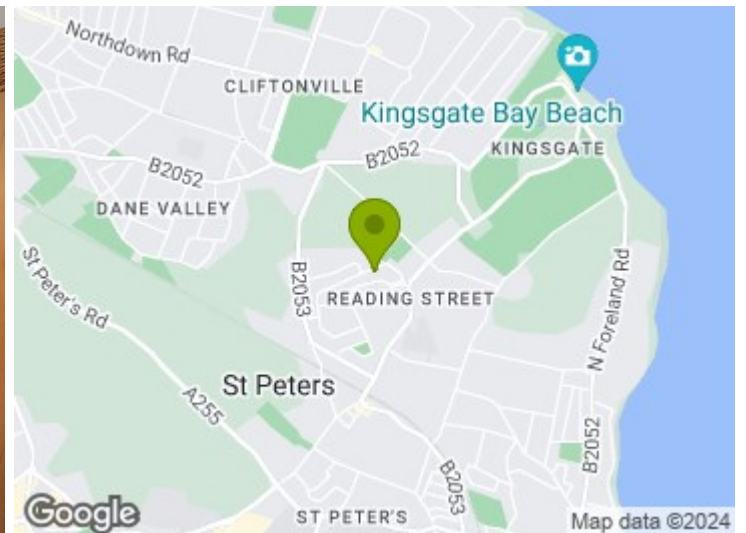

- Cloakroom 5'1" x 3'5" (1.55m x 1.04m)

#### FIRST FLOOR

- Bedroom 1 12'6" x 10'11" (3.81m x 3.33m)
- Bedroom 2 12'4" x 9'10" (3.76m x 3.00m)
- Bedroom 3 9'2" x 7'7" (2.79m x 2.31m)
- Bathroom 9'11" x 5'11" (3.02m x 1.80m)

#### OUTSIDE

- Garden 25' x 25' (7.62m x 7.62m)



### Ground Floor

Main area: approx. 72.9 sq. metres (784.7 sq. feet)  
Plus outbuildings, approx. 11.4 sq. metres (122.7 sq. feet)

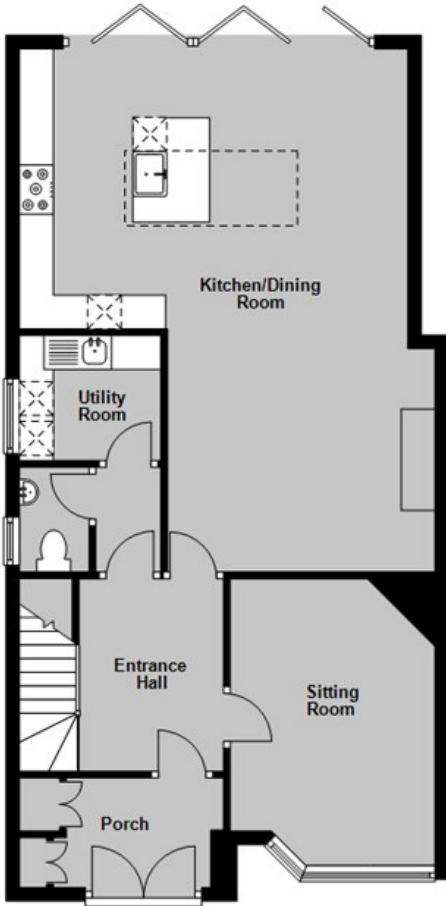
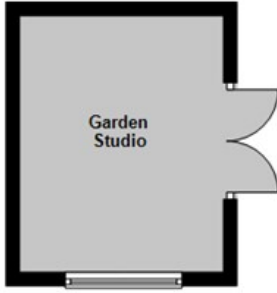

Main area: Approx. 114.1 sq. metres (1228.1 sq. feet)  
Plus outbuildings, approx. 11.4 sq. metres (122.7 sq. feet)

### First Floor

Approx. 41.2 sq. metres (443.4 sq. feet)

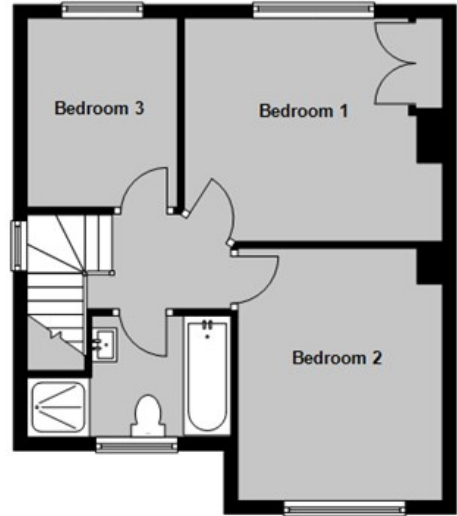

## Council Tax Band B. The amount payable under tax band B for the year 2024/2025 is £1,793.22

Christopher Hodgson Estate Agents for itself and as for the vendor or lessor (as appropriate) gives notice that: 1 These particulars are only a general outline for the guidance of intending purchasers or lessees and do not constitute in whole or in part an offer or a Contract. 2 Reasonable endeavours have been made to ensure that the information given in these particulars is materially correct but any intending purchaser or lessee should satisfy themselves by inspection, searches, enquiries and survey as to the correctness of each statement. 3 All statements in these particulars are made without responsibility on the part of Christopher Hodgson Estate Agents or the vendor or lessor. 4 No statement in these particulars is to be relied upon as a statement or representation of fact. 5 Neither Christopher Hodgson Estate Agents nor anyone in its employment or acting on its behalf has authority to make any representation or warranty in relation to this property. 6 Nothing in these particulars shall be deemed to be a statement that the property is in good repair or condition or otherwise nor that any services or facilities are in good working order. 7 Photographs may show only certain parts and aspects of the property at the time when the photographs were taken and you should rely upon actual inspection. 8 No assumption should be made in respect of parts of the property not shown in photographs. 9 Any areas, measurements or distances are only approximate. 10 Any reference to alterations or use is not intended to be a statement that any necessary planning, building regulation, listed building or any other consent has been obtained. 11 Amounts quoted are exclusive of VAT if applicable. 12 Whilst reasonable endeavours have been made to ensure the accuracy of any floor plan contained in these particulars, all measurements and areas are approximate and no responsibility is taken for any error, omission or mis-statement. This plan is for illustrative purposes only and should be used as such by any prospective purchaser. 13 Any mapping contained within these particulars is for illustrative purposes only and should be used as such by any prospective purchaser. No responsibility is taken for any error, omission or mis-statement. 14 Any computer generated images contained within these particulars are for illustrative purposes only and should be used as such by any prospective purchaser.

Energy Efficiency Rating	
Current Rating	A
Target Rating	B
Energy Efficiency Score	85
Energy Efficiency Band	B
Energy Efficiency Band	C
Energy Efficiency Band	D
Energy Efficiency Band	E
Energy Efficiency Band	F
Energy Efficiency Band	G
England & Wales	

95-97 TANKERTON ROAD, WHITSTABLE CT5 2AJ | CHRISTOPHERHODGSON.CO.UK

